



forestry, fisheries & the environment

Department:
Forestry, Fisheries and the Environment
REPUBLIC OF SOUTH AFRICA

INVITATION TO BID

BID NUMBER: DFFE-RFQ007 (24-25)

THE APPOINTMENT OF A SERVICE PROVIDER TO SUPPLY AND DELIVER BRANDED UNIFORM ITEMS TO BE WORN BY ENVIRONMENTAL MANAGEMENT INSPECTORS AT THE DEPARTMENT OF FORESTRY, FISHERIES AND THE ENVIRONMENT.

ENQUIRIES:

Name : SCM Officials
E-Mail : Tenders@dffe.gov.za

NATIONAL TREASURY CENTRAL SUPPLIER DATABASE (CSD) REGISTRATION INFORMATION

Company name	Supplier registration number	Unique reference number	
			Main contractor
			Sub-contracted/ joint venture comp 1
			Sub-contracted/ joint venture comp 2

THE CLOSING DATE OF THE BID: 14 FEBRUARY 2025 AT 11:00 AM

There will be a non-compulsory briefing session:

Date: 29 January 2025

Time: 10:00 AM – 11:00 AM

Platform: [Join the meeting now](#)

PART A INVITATION TO BID

YOU ARE HEREBY INVITED TO BID FOR REQUIREMENTS OF THE DEPARTMENT OF FORESTRY, FISHERIES AND THE ENVIRONMENT.					
BID NUMBER:	DFFE-RFQ007 (24-25)	CLOSING DATE:	14 FEBRUARY 2025	CLOSING TIME:	11:00 AM
DESCRIPTION	THE APPOINTMENT OF A SERVICE PROVIDER TO SUPPLY AND DELIVER BRANDED UNIFORM ITEMS TO BE WORN BY ENVIRONMENTAL MANAGEMENT INSPECTORS AT THE DEPARTMENT OF FORESTRY, FISHERIES AND THE ENVIRONMENT				
BID RESPONSE DOCUMENTS MUST BE DEPOSITED IN THE BID BOX SITUATED AT (STREET ADDRESS)					
Department of Forestry, Fisheries and the Environment, The Environment House,					
473 Steve Biko Road, Cnr Soutpansberg and Steve Biko Road, Arcadia, Pretoria /Tshwane					
BIDDING PROCEDURE ENQUIRIES MAY BE DIRECTED TO:			TECHNICAL ENQUIRIES MAY BE DIRECTED TO:		
CONTACT PERSON	SCM Officials		CONTACT PERSON		
TELEPHONE NUMBER			TELEPHONE NUMBER		
FACSIMILE NUMBER	N/A		FACSIMILE NUMBER		
E-MAIL ADDRESS	tenders@dffe.gov.za		E-MAIL ADDRESS		
SUPPLIER INFORMATION					
NAME OF BIDDER					
POSTAL ADDRESS					
STREET ADDRESS					
TELEPHONE NUMBER	CODE		NUMBER		
CELLPHONE NUMBER					
FACSIMILE NUMBER	CODE		NUMBER		
E-MAIL ADDRESS					
VAT REGISTRATION NUMBER					
SUPPLIER COMPLIANCE STATUS	TAX COMPLIANCE SYSTEM PIN:		OR	CENTRAL SUPPLIER DATABASE No:	MAAA
B-BBEE STATUS LEVEL VERIFICATION CERTIFICATE	TICK APPLICABLE BOX] <input type="checkbox"/> Yes <input type="checkbox"/> No		B-BBEE STATUS LEVEL SWORN AFFIDAVIT	[TICK APPLICABLE BOX] <input type="checkbox"/> Yes <input type="checkbox"/> No	
[A B-BBEE STATUS LEVEL VERIFICATION CERTIFICATE/ SWORN AFFIDAVIT (FOR EMES & QSEs) MUST BE SUBMITTED IN ORDER TO QUALIFY FOR PREFERENCE POINTS FOR B-BBEE]					
ARE YOU THE ACCREDITED REPRESENTATIVE IN SOUTH AFRICA FOR THE GOODS /SERVICES /WORKS OFFERED?	<input type="checkbox"/> Yes <input type="checkbox"/> No [IF YES ENCLOSE PROOF]		ARE YOU A FOREIGN BASED SUPPLIER FOR THE GOODS /SERVICES /WORKS OFFERED?	<input type="checkbox"/> Yes <input type="checkbox"/> No [IF YES, ANSWER PART B:3]	
QUESTIONNAIRE TO BIDDING FOREIGN SUPPLIERS					
IS THE ENTITY A RESIDENT OF THE REPUBLIC OF SOUTH AFRICA (RSA)? <input type="checkbox"/> YES <input type="checkbox"/> NO DOES THE ENTITY HAVE A BRANCH IN THE RSA? <input type="checkbox"/> YES <input type="checkbox"/> NO DOES THE ENTITY HAVE A PERMANENT ESTABLISHMENT IN THE RSA? <input type="checkbox"/> YES <input type="checkbox"/> NO DOES THE ENTITY HAVE ANY SOURCE OF INCOME IN THE RSA? <input type="checkbox"/> YES <input type="checkbox"/> NO IS THE ENTITY LIABLE IN THE RSA FOR ANY FORM OF TAXATION? <input type="checkbox"/> YES <input type="checkbox"/> NO IF THE ANSWER IS "NO" TO ALL OF THE ABOVE, THEN IT IS NOT A REQUIREMENT TO REGISTER FOR A TAX COMPLIANCE STATUS SYSTEM PIN CODE FROM THE SOUTH AFRICAN REVENUE SERVICE (SARS) AND IF NOT REGISTER AS PER 2.3 BELOW.					

PART B
TERMS AND CONDITIONS FOR BIDDING

1. BID SUBMISSION:
1.1. BIDS MUST BE DELIVERED BY THE STIPULATED TIME TO THE CORRECT ADDRESS. LATE BIDS WILL NOT BE ACCEPTED FOR CONSIDERATION.
1.2. ALL BIDS MUST BE SUBMITTED ON THE OFFICIAL FORMS PROVIDED–(NOT TO BE RE-TYPED) OR IN THE MANNER PRESCRIBED IN THE BID DOCUMENT.
1.3. THIS BID IS SUBJECT TO THE PREFERENTIAL PROCUREMENT POLICY FRAMEWORK ACT, 2000 AND THE PREFERENTIAL PROCUREMENT REGULATIONS, 2022, THE GENERAL CONDITIONS OF CONTRACT (GCC) AND, IF APPLICABLE, ANY OTHER SPECIAL CONDITIONS OF CONTRACT.
1.4. THE SUCCESSFUL BIDDER WILL BE REQUIRED TO FILL IN AND SIGN A WRITTEN CONTRACT FORM (SBD7).
2. TAX COMPLIANCE REQUIREMENTS
2.1 BIDDERS MUST ENSURE COMPLIANCE WITH THEIR TAX OBLIGATIONS.
2.2 BIDDERS ARE REQUIRED TO SUBMIT THEIR UNIQUE PERSONAL IDENTIFICATION NUMBER (PIN) ISSUED BY SARS TO ENABLE THE ORGAN OF STATE TO VERIFY THE TAXPAYER'S PROFILE AND TAX STATUS.
2.3 APPLICATION FOR TAX COMPLIANCE STATUS (TCS) PIN MAY BE MADE VIA E-FILING THROUGH THE SARS WEBSITE WWW.SARS.GOV.ZA.
2.4 BIDDERS MAY ALSO SUBMIT A PRINTED TCS CERTIFICATE TOGETHER WITH THE BID.
2.5 IN BIDS WHERE CONSORTIA / JOINT VENTURES / SUB-CONTRACTORS ARE INVOLVED, EACH PARTY MUST SUBMIT A SEPARATE TCS CERTIFICATE / PIN / CSD NUMBER.
2.6 WHERE NO TCS IS AVAILABLE BUT THE BIDDER IS REGISTERED ON THE CENTRAL SUPPLIER DATABASE (CSD), A CSD NUMBER MUST BE PROVIDED.
2.7 NO BIDS WILL BE CONSIDERED FROM PERSONS IN THE SERVICE OF THE STATE, COMPANIES WITH DIRECTORS WHO ARE PERSONS IN THE SERVICE OF THE STATE, OR CLOSE CORPORATIONS WITH MEMBERS PERSONS IN THE SERVICE OF THE STATE."

NB: FAILURE TO PROVIDE / OR COMPLY WITH ANY OF THE ABOVE PARTICULARS MAY RENDER THE BID INVALID.

SIGNATURE OF BIDDER:

CAPACITY UNDER WHICH THIS BID IS SIGNED:
(Proof of authority must be submitted e.g. company resolution)

DATE:

PRICING SCHEDULE – FIRM PRICES (PURCHASES)

NOTE: ONLY FIRM PRICES WILL BE ACCEPTED. NON-FIRM PRICES (INCLUDING PRICES SUBJECT TO RATES OF EXCHANGE VARIATIONS) WILL NOT BE CONSIDERED

IN CASES WHERE DIFFERENT DELIVERY POINTS INFLUENCE THE PRICING, A SEPARATE PRICING SCHEDULE MUST BE SUBMITTED FOR EACH DELIVERY POINT

Name of bidder..... Bid number DFFE-RFQ007 (24-25)

Closing Time 11:00 AM

Closing date: 14 FEBRUARY 2025

OFFER TO BE VALID FOR **120** DAYS FROM THE CLOSING DATE OF BID.

ITEM NO.	QUANTITY	DESCRIPTION	BID PRICE IN RSA CURRENCY (ALL APPLICABLE TAXES INCLUDED)
-------------	----------	-------------	---

R

- Required by:

- At:

.....

- Brand and model

- Country of origin

- Does the offer comply with the specification(s)? *YES/NO

- If not to specification, indicate deviation(s)

- Period required for delivery

*Delivery: Firm/not firm

- Delivery basis

Note: All delivery costs must be included in the bid price, for delivery at the prescribed destination.

** "all applicable taxes" includes value- added tax, pay as you earn, income tax, unemployment insurance fund contributions and skills development levies.

BIDDER'S DISCLOSURE

1. PURPOSE OF THE FORM

Any person (natural or juristic) may make an offer or offers in terms of this invitation to bid. In line with the principles of transparency, accountability, impartiality, and ethics as enshrined in the Constitution of the Republic of South Africa and further expressed in various pieces of legislation, it is required for the bidder to make this declaration in respect of the details required hereunder.

Where a person/s are listed in the Register for Tender Defaulters and / or the List of Restricted Suppliers, that person will automatically be disqualified from the bid process.

2. Bidder's declaration

- 2.1 Is the bidder, or any of its directors / trustees / shareholders / members / partners or any person having a controlling interest¹ in the enterprise, employed by the state? **YES/NO**

- 2.1.1 If so, furnish particulars of the names, individual identity numbers, and, if applicable, state employee numbers of sole proprietor/ directors / trustees / shareholders / members/ partners or any person having a controlling interest in the enterprise, in table below.

Full Name	Identity Number	Name of State institution

- 2.2 Do you, or any person connected with the bidder, have a relationship with any person who is employed by the procuring institution? **YES/NO**

- 2.2.1 If so, furnish particulars:

¹ the power, by one person or a group of persons holding the majority of the equity of an enterprise, alternatively, the person/s having the deciding vote or power to influence or to direct the course and decisions of the enterprise.

-

 2.3 Does the bidder or any of its directors / trustees / shareholders / members / partners or any person having a controlling interest in the enterprise have any interest in any other related enterprise whether or not they are bidding for this contract?

YES/NO

- 2.3.1 If so, furnish particulars:

.....

3 DECLARATION

I, the undersigned, (name)in submitting the accompanying bid, do hereby make the following statements that I certify to be true and complete in every respect:

- 3.1 I have read and I understand the contents of this disclosure;
 3.2 I understand that the accompanying bid will be disqualified if this disclosure is found not to be true and complete in every respect;
 3.3 The bidder has arrived at the accompanying bid independently from, and without consultation, communication, agreement or arrangement with any competitor. However, communication between partners in a joint venture or consortium² will not be construed as collusive bidding.
 3.4 In addition, there have been no consultations, communications, agreements or arrangements with any competitor regarding the quality, quantity, specifications, prices, including methods, factors or formulas used to calculate prices, market allocation, the intention or decision to submit or not to submit the bid, bidding with the intention not to win the bid and conditions or delivery particulars of the products or services to which this bid invitation relates.
 3.4 The terms of the accompanying bid have not been, and will not be, disclosed by the bidder, directly or indirectly, to any competitor, prior to the date and time of the official bid opening or of the awarding of the contract.
 3.5 There have been no consultations, communications, agreements or arrangements made by the bidder with any official of the procuring institution in relation to this procurement process prior to and during the bidding process except to provide clarification on the bid submitted where so required by the institution; and the bidder was not involved in the drafting of the specifications or terms of reference for this bid.
 3.6 I am aware that, in addition and without prejudice to any other remedy provided to

² Joint venture or Consortium means an association of persons for the purpose of combining their expertise, property, capital, efforts, skill and knowledge in an activity for the execution of a contract.

SBD4

combat any restrictive practices related to bids and contracts, bids that are suspicious will be reported to the Competition Commission for investigation and possible imposition of administrative penalties in terms of section 59 of the Competition Act No 89 of 1998 and or may be reported to the National Prosecuting Authority (NPA) for criminal investigation and or may be restricted from conducting business with the public sector for a period not exceeding ten (10) years in terms of the Prevention and Combating of Corrupt Activities Act No 12 of 2004 or any other applicable legislation.

I CERTIFY THAT THE INFORMATION FURNISHED IN PARAGRAPHS 1, 2 and 3 ABOVE IS CORRECT.

I ACCEPT THAT THE STATE MAY REJECT THE BID OR ACT AGAINST ME IN TERMS OF PARAGRAPH 6 OF PFMA SCM INSTRUCTION 03 OF 2021/22 ON PREVENTING AND COMBATING ABUSE IN THE SUPPLY CHAIN MANAGEMENT SYSTEM SHOULD THIS DECLARATION PROVE TO BE FALSE.

.....
Signature

.....
Date

.....
Position

.....
Name of bidder

PREFERENCE POINTS CLAIM FORM IN TERMS OF THE PREFERENTIAL PROCUREMENT REGULATIONS 2022

This preference form must form part of all tenders invited. It contains general information and serves as a claim form for preference points for specific goals.

NB: BEFORE COMPLETING THIS FORM, TENDERERS MUST STUDY THE GENERAL CONDITIONS, DEFINITIONS AND DIRECTIVES APPLICABLE IN RESPECT OF THE TENDER AND PREFERENTIAL PROCUREMENT REGULATIONS, 2022

1. GENERAL CONDITIONS

1.1 The following preference point systems are applicable to invitations to tender:

- the 80/20 system for requirements with a Rand value of up to R50 000 000 (all applicable taxes included).

1.2 To be completed by the organ of state

- a) The applicable preference point system for this tender is the **80/20** preference point system.
- b) The **80/20** preference point system will be applicable in this tender. The lowest/highest acceptable tender will be used to determine the accurate system once tenders are received.

1.3 Points for this tender (even in the case of a tender for income-generating contracts) shall be awarded for:

- (a) Price; and
- (b) Specific Goals.

1.4 To be completed by the organ of state:

The maximum points for this tender are allocated as follows:

	POINTS
PRICE	80
SPECIFIC GOALS	20
Total points for Price and SPECIFIC GOALS	100

- 1.5 Failure on the part of a tenderer to submit proof or documentation required in terms of this tender to claim points for specific goals with the tender, will be interpreted to mean that preference points for specific goals are not claimed.
- 1.6 The organ of state reserves the right to require of a tenderer, either before a tender is adjudicated or at any time subsequently, to substantiate any claim in regard to preferences, in any manner required by the organ of state.

2. DEFINITIONS

- (a) **“tender”** means a written offer in the form determined by an organ of state in response to an invitation to provide goods or services through price quotations, competitive tendering process or any other method envisaged in legislation;
- (b) **“price”** means an amount of money tendered for goods or services, and includes all applicable taxes less all unconditional discounts;
- (c) **“rand value”** means the total estimated value of a contract in Rand, calculated at the time of bid invitation, and includes all applicable taxes;
- (d) **“tender for income-generating contracts”** means a written offer in the form determined by an organ of state in response to an invitation for the origination of income-generating contracts through any method envisaged in legislation that will result in a legal agreement between the organ of state and a third party that produces revenue for the organ of state, and includes, but is not limited to, leasing and disposal of assets and concession contracts, excluding direct sales and disposal of assets through public auctions; and
- (e) **“the Act”** means the Preferential Procurement Policy Framework Act, 2000 (Act No. 5 of 2000).

3. FORMULAE FOR PROCUREMENT OF GOODS AND SERVICES

3.1. POINTS AWARDED FOR PRICE

3.1.1 THE 80/20 PREFERENCE POINT SYSTEMS

A maximum of 80 points is allocated for price on the following basis:

80/20

$$Ps = 80 \left(1 - \frac{Pt - Pmin}{Pmin} \right)$$

Where

- Ps = Points scored for price of tender under consideration
- Pt = Price of tender under consideration
- Pmin = Price of lowest acceptable tender

3.2. FORMULAE FOR DISPOSAL OR LEASING OF STATE ASSETS AND INCOME GENERATING PROCUREMENT

3.2.1. POINTS AWARDED FOR PRICE

A maximum of 80 points is allocated for price on the following basis:

80/20

$$Ps = 80 \left(1 + \frac{Pt - P_{max}}{P_{max}} \right)$$

Where

- Ps = Points scored for price of tender under consideration
Pt = Price of tender under consideration
Pmax = Price of highest acceptable tender

4. POINTS AWARDED FOR SPECIFIC GOALS

- 4.1. In terms of Regulation **4(2); 5(2); 6(2) and 7(2)** of the Preferential Procurement Regulations, preference points must be awarded for specific goals stated in the tender. For the purposes of this tender the tenderer will be allocated points based on the goals stated in table 1 below as may be supported by proof/ documentation stated in the conditions of this tender:
- 4.2. In cases where organs of state intend to use Regulation 3(2) of the Regulations, which states that, if it is unclear whether the 80/20 or 90/10 preference point system applies, an organ of state must, in the tender documents, stipulate in the case of—
- (a) an invitation for tender for income-generating contracts, that either the 80/20 or 90/10 preference point system will apply and that the highest acceptable tender will be used to determine the applicable preference point system; or
 - (b) any other invitation for tender, that either the 80/20 or 90/10 preference point system will apply and that the lowest acceptable tender will be used to determine the applicable preference point system, then the organ of state must indicate the points allocated for specific goals for both the 90/10 and 80/20 preference point system.

Table 1: Specific goals for the tender and points claimed are indicated per the table below.

(Note to organs of state: Where the 80/20 preference point system is applicable, corresponding points must also be indicated as such.

Note to tenderers: The tenderer must indicate how they claim points for each preference point system.)

The specific goals allocated points in terms of this tender	Number of points allocated (80/20 system) (To be completed by the organ of state)	Number of points claimed (80/20 system) (To be completed by the tenderer)
More than 50% (fifty percent) ownership by Black people	20	
More than 50% (fifty percent) ownership by Women	20	
More than 50% (fifty percent) ownership by people with disabilities	20	

DECLARATION WITH REGARD TO COMPANY/FIRM

4.3. Name of company/firm.....

4.4. Company registration number:

4.5. TYPE OF COMPANY/ FIRM

- ☐ Partnership/Joint Venture / Consortium
- ☐ One-person business/sole propriety
- ☐ Close corporation
- ☐ Public Company
- ☐ Personal Liability Company
- ☐ (Pty) Limited
- ☐ Non-Profit Company
- ☐ State Owned Company

[TICK APPLICABLE BOX]

4.6. I, the undersigned, who is duly authorised to do so on behalf of the company/firm, certify that the points claimed, based on the specific goals as advised in the tender, qualifies the company/ firm for the preference(s) shown and I acknowledge that:

- i) The information furnished is true and correct;

- ii) The preference points claimed are in accordance with the General Conditions as indicated in paragraph 1 of this form;
- iii) In the event of a contract being awarded as a result of points claimed as shown in paragraphs 1.4 and 4.2, the contractor may be required to furnish documentary proof to the satisfaction of the organ of state that the claims are correct;
- iv) If the specific goals have been claimed or obtained on a fraudulent basis or any of the conditions of contract have not been fulfilled, the organ of state may, in addition to any other remedy it may have –
 - (a) disqualify the person from the tendering process;
 - (b) recover costs, losses or damages it has incurred or suffered as a result of that person's conduct;
 - (c) cancel the contract and claim any damages which it has suffered as a result of having to make less favourable arrangements due to such cancellation;
 - (d) recommend that the tenderer or contractor, its shareholders and directors, or only the shareholders and directors who acted on a fraudulent basis, be restricted from obtaining business from any organ of state for a period not exceeding 10 years, after the *audi alteram partem* (hear the other side) rule has been applied; and
 - (e) forward the matter for criminal prosecution, if deemed necessary.

..... SIGNATURE(S) OF TENDERER(S)	
SURNAME AND NAME:
DATE:
ADDRESS:



**forestry, fisheries
& the environment**

Department:
Forestry, Fisheries and the Environment
REPUBLIC OF SOUTH AFRICA

**THE DEPARTMENT OF FORESTRY, FISHERIES AND THE ENVIRONMENT (DFFE) AS AN ORGAN OF
THE STATE SUBSCRIBES TO AND PROPAGATES THE PREFERENTIAL PROCUREMENT POLICY
FRAMEWORK ACT, 2000 (ACT NO. 5 OF 2000) AND THE PREFERENTIAL PROCUREMENT
REGULATIONS, 2022.**

TERMS OF REFERENCE

**FOR THE APPOINTMENT OF A SERVICE PROVIDER TO SUPPLY AND DELIVER BRANDED UNIFORM
ITEMS TO BE WORN BY ENVIRONMENTAL MANAGEMENT INSPECTORS AT THE DEPARTMENT OF
FORESTRY, FISHERIES AND THE ENVIRONMENT.**

TABLE OF CONTENTS

1.	PURPOSE	3
2.	INTRODUCTION AND BACKGROUND.....	3
3.	OBJECTIVES	3
4.	SCOPE AND EXTENT OF WORK	3
5.	EXPECTED DELIVERABLES / OUTCOMES.....	6
6.	PERIOD / DURATION OF PROJECT / ASSIGNMENT.....	6
7.	COSTING / COMPREHENSIVE BUDGET	6
8.	INFORMATION SESSION.....	7
9.	EVALUATION CRITERIA	7
10.	BID SUBMISSION REQUIREMENTS	12
11.	LEGISLATIVE FRAMEWORK OF THE BID	13
12.	SPECIAL CONDITIONS OF THE CONTRACT	14
13.	PAYMENT TERMS.....	16
14.	TECHNICAL ENQUIRIES.....	17
15.	ANNEXURE A — PRICING SCHEDULE.....	18
16.	ANNEXURE B – CV TEMPLATE	23
17.	ANNEXURE C - SPECIFICATIONS	25

1. PURPOSE

- 1.1. Environmental Management Inspectors (EMIs) are government officials who are designated to execute compliance and enforcement with environmental legislation and are required to wear an official uniform. The purpose of this document is to provide the Terms of Reference for a service provider who will supply and deliver branded uniform items to the EMIs at the Department of Forestry, Fisheries and the Environment (the Department) according to the terms and conditions set out in this Terms of Reference.

2. INTRODUCTION AND BACKGROUND

- 2.1 The official uniform of the Environmental Management Inspectorate is critical to establishing a distinctive and recognisable brand for officials forming a part of this environmental compliance and enforcement network. The utilisation of properly branded uniforms and equipment reinforces the legislative authority and service commitment of these officials and increases the awareness amongst the public and the regulated community of the presence of this law enforcement authority.
- 2.2 The Department has developed an EMI Uniform Technical Specification Manual (the manual), which sets out the technical specifications for the supply and delivery of branded uniform items in accordance with the manual attached hereto as Annexure C. The Department seeks the services of a service provider that can supply and deliver the EMI branded uniforms for officials working at the Department, which complies with the technical specifications in the manual.

3. OBJECTIVES

- 2.3 The objective is to appoint a suitable service provider to supply and deliver branded uniform items to be worn by EMIs at the Department of Forestry, Fisheries and the Environment (the Department) according to the terms and conditions set out in this Terms of Reference, including the EMI Uniform Technical Specification Manual.

4. SCOPE AND EXTENT OF WORK

- 4.1 The service provider will be expected to supply and deliver the following women's and men's EMI-branded uniforms according to the technical specifications and sizing charts specified in the manual.

WOMEN'S UNIFORM RANGE			
Item	Manual reference (page)	Colour	Quantity
Formal Women's EMI Uniform Items			
Ladies Formal Jacket	Page 34	Black	10
Ladies Pleated Formal Trousers	Page 37	Black	10
Ladies Formal Long-Sleeve Shirt	Page 31	Black	80
Ladies Formal Short-Sleeve Shirt	Page 29	White	80
Smart Casual Women's EMI Uniform Items			
Ladies Short-Sleeve Golfers (with piping)	Page 17	White	80
Ladies Long-Sleeve Golfers	Page 19	Black	80
Ladies Long-Sleeve Golfers	Page 19	White	80
Ladies Fleece Jackets	Page 21	Black	40
Field Wear Women's EMI Uniform Items			
Ladies Sleeveless Hunters Jackets without Hood	Page 52	Khakhi/Olive	20
Ladies Field Shirt without Epaulettes	Page 43	Khakhi/Olive	23
Ladies Zip Off Tech Pants	Page 47	Khakhi	40
Ladies Cargo Trousers	Page 49	Khakh/Olive	40
Ladies Cargo Shorts	Page 50-51	Khakh/Olive	40
Bush Jackets	Page 55	Olive	20
6 Panel Cap	Page 58	Black/Khakhi	60
Cuffed Beanie	Page 60	Black/Khakhi	20
Safari Wide Brim Hat	Page 62	Black/Khakhi	20
Lime Reflective Vest	Page 11	Lime Green	60

MEN'S UNIFORM RANGE			
Item	Manual reference (page)	Colour	Quantity
Formal Men's EMI Uniform Items			
Men's Formal Jacket	Page 33	Black	10
Men's Formal Trousers	Page 36	Black	10
Men's Formal Long-Sleeve Shirt	Page 30	Black	40
Men's Formal Short-Sleeve Shirt	Page 28	White	40
Men's Tie/Scarf	Page 40	Black	10
Smart Casual Men's EMI Uniform Items			
Men's Short Sleeve Golfers (with piping)	Page 16-17	White	40
Men's Long-Sleeve Golfers	Page 14	Black	40
Men's Long-Sleeve Golfers	Page 18	White	40
Men's Fleece Jackets	Page 20	Black	20
Field Wear Men's EMI Uniform Items			
Men's Sleeveless Hunters Jackets	Page 55	Khakhi/Olive	30

MEN'S UNIFORM RANGE			
Item	Manual reference (page)	Colour	Quantity
without Hood			
Men's Field Shirt without Epaulettes	Page 42	Khakhi/Olive	30
Men's Zip Off Tech Pants	Page 46	Khakhi	20
Men's Cargo Trousers	Page 48	Khakhi/Olive	20
Bush Jackets	Page 55	Olive	5
6 Panel Cap	Page 58	Black	40
Cuffed Beanie	Page 60	Black/Khakhi	5
Safari Wide Brim Hat	Page 62	Black/Khaki	10
Lime Reflective Vest	Page 11	Lime Green	40

4.2 To ensure that the uniform items specified in 4.1 above meet the technical specifications and sizing charts specified in the manual, the following phases of the project are required:

4.2.1. **Phase 1: project inception:**

- A project inception meeting will be held between the Department and the service provider in which the general scope of the project is understood and clarified, including any queries on the technical specifications and sizing charts specified in the manual. After this project inception meeting, the Department will clarify the sizes of the uniform items required to be supplied as specified in 4.1 above, and the service provider will provide a detailed timeframe of delivery.

4.2.2. **Phase 2: sample production and client sign-off**

- Prior to entering into mass production or sourcing of the EMI uniform items, the service provider will provide a complete (including branding) uniform sample of each of the items specified in 4.1 above in each of the sizes requested. The Department will inspect and assess these samples against the technical specifications and sizing charts specified in the manual. Sample costs will be for the account of the supplier.

4.2.3. **Phase 3: uniform supply and delivery**

- After each EMI uniform item sample has been properly signed off by the Department, the service provider may then supply and deliver the required quantity of branded uniform items. Should the service provider note any difference between the uniform items supplied and the signed-off sample, they must stop production immediately and inform the Department.

4.3 The service provider, in addition to ensuring that the EMI uniform item is of a quality, weight, size and design that meets the technical specifications and sizing specified in the manual, must also

ensure that the branding of the clothing, i.e. applications of the logos through appropriate branding methods (including embroidery etc.) is also in accordance with the manual.

5. EXPECTED DELIVERABLES / OUTCOMES

- 5.1 The service provider will be required to supply and deliver the EMI-branded uniform items as specified in 4.1 above according to the technical specifications and sizing charts specified in the manual.

6. PERIOD / DURATION OF PROJECT / ASSIGNMENT

- 6.1. The project must be completed within 18 (eighteen) months after the signing of the Memorandum of Understanding by both parties and the issuing of an Official Purchase Order by DFFE.

7. COSTING / COMPREHENSIVE BUDGET

- 7.1. A comprehensive offer must be provided, inclusive of all costs, expenses, and all applicable taxes. Note: Travelling costs and time spent or incurred between home and the office of the Project Manager and the DFFE office will not be for the account of the DFFE.
- 7.2. A comprehensive offer must be provided in the same envelope as the technical proposal, inclusive of all disbursement costs, expenses, and VAT (Annexure A – Price Schedule /guidance: **Service provider must quote for all activities/ items as included in the Pricing Schedule unless indicated otherwise**).
- 7.3. Bidders must ensure that items which require to be branded as per the manual attached are inclusive of all branding costs.
- 7.4. DFFE reserves the right to negotiate price with a recommended service provider identified in the evaluation process without offering the same opportunity to any other bidder (s) who have not been recommended.
- 7.5. The validity period is 120 days from the closing date of the bid. The department reserves the right to extend the validity of the bid, where a written letter will be sent to every bidder who responded to the bid. In terms of procedural fairness, the bidder will be allowed to respond, in writing, to the terms and conditions of the bid and the bid price. Such acceptance of the terms and conditions of the bid and bid price becomes legally binding in the procurement process. Any bidder that did not respond to the extension of the bid validity period in writing **WILL NOT** be considered further for the bid upon expiry of the initial validity period.

8. INFORMATION SESSION

- 8.1. Is the briefing session applicable?

YES
NO
- 8.2. Is it a compulsory briefing session?

NO

- 8.3. The briefing session will be held as follows:

Date: **29 January 2025**

Time: **10:00 am – 11:00 am**

Platform: [Join the meeting now](#)

- 8.4. Request for clarification of the tender document, questions, or queries, if necessary, must be submitted to the DFFE representative as listed under technical enquiries at least seven (07) calendar days before the stipulated closing date and time of the tender in writing. However, DFFE shall not be liable nor assume liability for failure to respond to any questions and/or queries raised by the bidder.

9. EVALUATION CRITERIA

- 9.1. The evaluation for this bid will be carried out in the following phases:

- Phase 1: Pre-compliance.
- Phase 2: Functionality Evaluation
- Phase 3: Price and Preference Points.

9.2. PHASE 1: PRE-COMPLIANCE

9.2.1. During this phase, bid documents will be reviewed to determine compliance with SCM returnable documents, tax matters, and whether proof of registration on the Central Supplier Database (CSD) has been submitted with the bid documents at the closing date and time of the bid.

9.2.2. The bid proposal will be screened for compliance with administrative requirements as indicated below:

ITEM NO.	ADMINISTRATIVE REQUIREMENTS	CHECK/ COMPLIANCE
1	Master Bid Document	Provided and bound
2	Electronic Copy (USB)	Same as the master bid document
3	SCM - SBD 1 - Invitation to Bid	Completed and signed

ITEM NO.	ADMINISTRATIVE REQUIREMENTS	CHECK/ COMPLIANCE
4	Tax Compliance and CSD Registration	Attached CSD registration number/ Proof of CSD registration and/ or SARS Tax Pin
5	SBD 3.1 - Pricing Schedule	Completed
6	SCM - SBD 4 – Bidders Disclosure	Completed and signed
7	SCM - SBD 6.1 - Preference Points Claim Form in terms of the Preferential Procurement Regulations 2022	Completed and signed
8	In case of bids where Consortia / Joint Ventures, Consortia/ Joint Venture agreement signed by both parties must be submitted with bid proposal	JV agreement completed and signed, if applicable

9.3. PHASE 2: FUNCTIONALITY CRITERIA

9.3.1. Only bid proposals that meet pre-compliance requirements will be evaluated on functionality criteria.

9.3.2. The bidder must score a minimum of **70%** during Phase 2 (functionality) of the evaluation to qualify for Phase 3 of the evaluation, where only points for price and preference points will be considered.

9.3.3. The following values/ indicators will be applicable when evaluating functionality:

GUIDELINES FOR CATEGORY CRITERIA	FUNCTIONALITY: (GUIDELINES FOR CRITERIA APPLICATION)		WEIGHT
A proposed project plan, methodology and management of the project in the supply and delivery of branded uniform items.	Bidders are required to provide a detailed project plan with intermediate, and final outputs and identified timeframes/ milestones of proposed methodology in the supply and delivery of branded uniform items.		
	Project plan, methodology and project management in the supply and delivery of branded uniform items.	Indicator	5
	Project Plan and methodology, action well broken down , with detailed objectives and milestones/ timeframes.	5	

GUIDELINES FOR CATEGORY CRITERIA	FUNCTIONALITY: (GUIDELINES FOR CRITERIA APPLICATION)		WEIGHT
	Project Plan and methodology, action partly broken down , clear objectives, and clear milestones/ timeframes.	4	
	Project Plan and methodology, action broken down with no deliverables and timeframes	3	
	Limited information provided on the action plan	2	
	Task not well understood.	1	
	No information provided	0	
Qualifications of the Project Team Leader (Key Expert 1) in either of the following fields: Clothing Production or Clothing Management or Clothing and Textile Technology or Textile Science.	Bidder(s) are required to submit/ attach a copy of relevant qualification for the Project Team Leader (Key Expert 1) in either of the following fields: Clothing Production or Clothing Management or Clothing and Textile Technology or Textile Science.		
	Qualifications of Project Team Leader (Key Expert 1) in either of the following fields: Clothing Production or Clothing Management or Clothing and Textile Technology or Textile Science.	Indicator	5
	An honours degree qualification (s) (NQF 8)	5	
	A degree qualification (s) (NQF 7)	4	
	A national diploma qualification (s) (NQF 6)	3	
	Two-year diploma (NQF 5)	2	
	National Introductory Certificate: (NQF 4)	1	
	No qualification (s) attached/ submitted	0	
	Bidder(s) are required to demonstrate that they have the necessary resources and technical expertise to undertake and successfully complete the project.		
	Bidder(s) should submit curriculum vitae for the Project Team Leader (Key Expert 1) proposed to be employed on the project.		

GUIDELINES FOR CATEGORY CRITERIA	FUNCTIONALITY: (GUIDELINES FOR CRITERIA APPLICATION)		WEIGHT
	Curriculum vitae are to include specific details of these individuals including, inter alia, relevant experience and to include three contactable references, and experience in Clothing Production or Management.		
Experience of Project Team Leader (Key Expert 1) to be assigned to the project in Clothing Production or Management.	Experience Project Team Leader in Clothing Production or Management.	Indicator	30
	10 years or more years' experience	5	
	8 years and less than 10 years' experience	4	
	6 years and less than 8 years' experience	3	
	4 years and less than 6 years' experience	2	
	2 years and less than 4 years' experience	1	
	Less than 2 years or no experience	0	
Experience and track record of Project Team Member (Key Expert 2) to be assigned to the project in Clothing Branding (including Embroidery etc.).	Bidder(s) are required to demonstrate that they have the necessary resources and technical expertise to undertake and successfully complete the project. Bidder(s) should submit curriculum vitae for the Project Team Member (Key Expert 2) proposed to be employed on the project. Curriculum vitae are to include specific details of these individuals including, inter alia, relevant experience and to include three contactable references, and experience in Clothing Branding (including Embroidery etc.).		30
	Experience of Project Team Member (Key Expert 2) in Clothing Branding (including Embroidery etc.).	Indicator	
	10 years or more years' experience	5	
	8 years and less than 10 years' experience	4	
	6 years and less than 8 years' experience	3	
	4 years and less than 6 years' experience	2	
	2 years and less than 4 years' experience	1	

GUIDELINES FOR CATEGORY CRITERIA	FUNCTIONALITY: (GUIDELINES FOR APPLICATION)	CRITERIA	WEIGHT
	Less than 2 years or no experience	0	
The service provider experience and track record in supply and delivery of branded uniform/clothing items.	Bidder(s) are required to demonstrate relevant experience and competency of the company for all successfully completed projects. Bidder (s) should submit full details of reliable contactable dully signed positive references letters on company letter head where successfully completed projects in supply and delivery of branded uniform/clothing items		
	Company experience in successfully executing and managing supply and delivery of branded uniform/clothing items.	Indicator	30
	5 successfully completed projects with 5 duly signed positive reference letters or more	5	
	4 successfully completed projects with 4 duly signed positive reference letters	4	
	3 successfully completed projects with 3 duly signed positive reference letters	3	
	2 successfully completed projects with 2 duly signed positive reference letters	2	
	1 successfully completed project with 1 duly signed positive reference letter	1	
	No successfully completed project	0	
TOTAL POINTS ON FUNCTIONALITY			100

9.4. PHASE 3: PRICE AND PREFERENCE POINTS

9.4.1. The preference point system applicable for this bid is 80/20.

9.4.2. The following preference point system will be followed to advance the categories of persons:

- a. For contracts with a Rand value up to R50 000 000, a maximum of 20 points may be allocated for specific goals as contemplated above, provided that the lowest acceptable tender scores 80 points for price.
 - i. The applicable formula to be used is $P_s = 80[1 - (P_t - P_{min})/P_{min}]$. Provided:
 P_s = Points scored for the price of the tender under consideration.

Pt = Price of tender under consideration; and

Pmin = Price of the lowest applicable tender.

- ii. A total of 20 points may be awarded to a tenderer as follows:

20 Points: if the Bidder has more than 50% (fifty percent) of Black people, Women, or people with disabilities

0 Points: for 50% and below ownership by stipulated categories of persons

- 9.4.3. The bid will be awarded to a bidder with the highest points on price and Preference Points on condition that they have met all phases of the evaluation criteria and complied with the tender requirements set out in the tender document. However, a contract may be awarded to a tenderer that did not score the highest points by section 2(1) of the PPPFA.

- 9.4.4. A maximum of 20 Points will be allocated for either of the specific goals.

SPECIFIC GOALS	80/20
>50% ownership by Black people, Or	20
>50% ownership by Women, Or	20
>50% ownership by people with Disability	20

- 9.4.5. For service providers to claim preference points, the following must be adhered to:

- Submit a complete and signed SBD 6.1,
- Submit a valid B-BBEE Status Level Verification Certificate issued by SANAS, an Accredited Verification Agency, or B-BBEE Certificate issued by CIPC, or a Sworn Affidavit commissioned by the Commissioner of Oaths together with their bids.
- Submit CSD Registration Report or MAAA number

NB: Failure on the part of a tenderer to submit proof or documentation stated above in terms of this tender to claim preference points for specific goals with the tender will be interpreted to mean that preference points for specific goals are not claimed.

10. BID SUBMISSION REQUIREMENTS

- 10.1. Bidders must ensure that the following submission requirements, which will be needed for evaluation purposes, are included in their bid proposal and are as follows:

10.1.1. The bidder must draft a table of contents which will indicate where each document is in the proposal.

10.1.2. The proposal shall consist of one (01) master original document and must indicate the prices on SBD 3.1 and Annexure A (where applicable) for a detailed price schedule.

10.1.3. The information in the CV of the proposed Project Manager should include relevant experience in the chosen area of expertise.

- 10.1.4. Project reference specifying the role played by the service provider in the listed projects or assignments.
- 10.1.5. A detailed project plan with a clear indication of who will be responsible for the management of the assignment as well as its execution. The allocation of team members on the assignments should be based on the experience in delivering the scope of work as listed.
- 10.1.6. Standard bidding documents (SBD1, 3.1, 4 and 6.1).
- 10.1.7. Copy of Central Supplier Database (CSD) report or tax pin certificate from SARS.
- 10.1.8. Letter of Authority to sign documents on behalf of the company.

11. LEGISLATIVE FRAMEWORK OF THE BID

11.1. Tax Legislation

- 11.1.1 Bidder must at all-time be compliant when submitting a proposal to DFFE and remain compliant for the entire contract term with all applicable tax legislation, including but not limited to the Income Tax Act, 1962 (Act No. 58 of 1962) and Value Added Tax Act, 1991 (Act No. 89 of 1991).
- 11.1.2 Bidders who make taxable supplies more than R1 million in any 12-month conservative period are liable for compulsory VAT registration, but a person may also choose to register voluntarily provided that the minimum threshold of R50 000 has been exceeded in the past 12-month period.
- 11.1.3 Bidders who meet the above requirement must register as VAT vendors, if successful, within one month of award of the bid.
- 11.1.4 SARS Tax Status Pin requirements / or Central Supplier Database (CSD) number or report must be provided.

11.2. Procurement Legislation

- 11.2.1 Bidders must be cognisant of the legislation and/or standards specifically applicable to the services.
- 11.2.2 Bidders are requested to submit a valid B-BBEE Status Level Verification Certificate issued by SANAS Accredited Verification Agency, or B-BBEE Certificate issued by CIPC, or a Sworn Affidavit commissioned by Commissioner of Oaths together with their bids. The sworn affidavit must be signed by the deponent (Bidder) in the presence of a Commissioner of Oaths, where the Commissioner of Oaths must affix his/her signature, together with the stamp of the office, and affix a date on which the signature was affixed. Furthermore, the dates of the deponent and the CoO must correspond.

- 11.2.3 If the application is made by a Joint Venture or Partnership, the accreditation credentials in the name of joined entities must be submitted. Members of the joint venture must meet the requirements of the proposal.
- 11.3. Privacy and Protection of Personal Information Act 4 of 2013
 - 11.3.1 Protecting personal information is important to the Department of Forestry, Fisheries, and the Environment. To do so, DFFE follows general principles by applicable privacy laws and the Protection of Personal Information Act 4 of 2013 (POPIA).
 - 11.3.2 DFFE's role as the responsible party is, amongst others, to process personal information for the intended purpose for which it was obtained and in line with legal agreements with its respective/ prospective service providers and third parties.
 - 11.3.3 DFFE will process personal information only with the knowledge and authorisation of the bidder/ respondent and will treat the personal information which comes to its knowledge as confidential and will not disclose it unless so required by law or subject to the exception contained in the POPIA.
 - 11.3.4 DFFE reserves all the rights afforded to it by the POPIA in the processing of any of its information as contained in this bid, and the bidder/respondent is required to comply with all prescripts as detailed in the POPIA relating to all information concerning DFFE.
 - 11.3.5 In responding to this bid, DFFE acknowledges that it will obtain and have access to the personal information of the bidder/ respondent. DFFE agrees that it shall only process the information disclosed by the bidder/ respondent in their response to this bid for evaluation and subsequent award of the tender and by any applicable law.

12. SPECIAL CONDITIONS OF THE CONTRACT

- 12.1. On appointment, the performance measures for the delivery of the project will be closely monitored by the DFFE.
- 12.2. The service provider/s will submit quarterly progress reports to the Project Manager for the duration of the project and will inform DFFE as soon as is reasonably possible where delivery timeframes will not be met as agreed during the project inception phase.
- 12.3. The Project Manager shall do the ongoing management of the Service Level Agreement.
- 12.4. Appointed service providers may be subjected to security vetting and screening.
- 12.5. The service provider/s must guarantee the presence of the senior in charge of fieldwork throughout the duration of the contract.
- 12.6. Before the appointment of a replacement, the Project Manager must approve such appointment. If the senior must leave the project, a period of at least one (01) month is required, in which the senior

must work parallel with the next person (senior consultant with similar expertise and equal years of experience) appointed and able to transfer skills and knowledge.

- 12.7. All the conditions specified in the **General Conditions of the Contract (GCC)** will apply, and where the conditions in the special conditions of the contract contradict the conditions in the general conditions of the contract, the special conditions of the contract will prevail.
- 12.8. The service provider shall notify the DFFE in writing of all subcontracts awarded under this contract if not already specified in the bid. Such notification, in the original bid or later, shall not relieve the service provider from any liability or obligation under the contract.
- 12.9. The proposals should be submitted with all required information containing technical information.
- 12.10. DFFE reserves the right to reject proposals that are not submitted in the prescribed format or where information presented is illegible or incomplete and will not be evaluated further
- 12.11. DFFE reserves the right to request such information during the evaluation process of the proposal, and the information must be presented within the DFFE stipulated timelines. Failure to do so may lead to disqualification.
- 12.12. A trust, consortium, or joint venture will qualify for Preference Points if their average combined ownership is more than 50% (fifty percent) of ownership on specific goals (e.g., two or more companies claiming preference points, Ownership/ Directorship will be combined and divided by the number of companies to ascertain the preference points),
- 12.13. DFFE reserves the right to request additional information to validate any information submitted by bidders, including preference points claimed.
- 12.14. If the DFFE is of the view that a Bidder submitted false information regarding a Specific Goal, the DFFE must inform the Bidder accordingly and allow the Bidder to make representations within 14 (fourteen) days as to why: -
 - 12.14.1. the Tender may not be disqualified, or,
 - 12.14.2. if the Tender has already been awarded to the Bidder, why the contract should not be terminated.
- 12.15. After considering the representations, the DFFE may, if it concludes that the information relating to a Specific Goal is false, disqualify the Bidder or terminate the Contract and, if applicable, claim damages from the Bidder.
- 12.13. Poor or non-performance by the bidder will result in the cancellation of contracts.
- 12.14. Please take note that DFFE is not bound to select any of the firms submitting proposals. DFFE reserves the right not to award any of the bids and not to award the contract to the lowest bidding price.
- 12.15. DFFE will not be held responsible for any costs incurred by the service providers in the preparation, presentation, and submission of the proposal.

- 12.16. The Department will consider Company and Individual(s) (Personnel) experience and Qualifications obtained within and outside the Republic of South Africa (RSA). For evaluation purposes, qualifications obtained outside RSA must be accompanied by the SAQA Certificate of Evaluation (SCoE). The SCoE must indicate the recognition decision taken by SAQA concerning the foreign qualification and the comparability of that qualification with a South African qualification registered on the National Qualification Framework (NQF). Foreign qualifications that are not accompanied by the SCoE will not be considered for evaluation in this contract.
- 12.17. The recognition of foreign qualifications is in terms of the South African National Qualifications Framework (NQF) conducted by SAQA. SAQA derives this mandate from the NQF Act, 67 of 2008 (as amended) and performs the function according to the Policy and Criteria for Evaluating Foreign Qualifications within the South African NQF (as amended, 2017). (www.saga.org.za)”
- 12.18. Local Production and Content
- 12.18.1. Only locally produced or locally manufactured Textiles, Clothing, Leather and Footwear from local raw material or input will therefore be considered. If the raw material or input to be used for a specific item is not available locally, bidders should obtain written authorisation from the Department of Trade and Industry (the DTI) should there be a need to import such raw material or input.
- 12.18.2. A copy of the exemption letter must be submitted together with the bid document at the closing date and time of the bid.
- 12.18.3. The following designated sector of raw material or input issued by the Department of Trade and Industry will apply, bidders must complete and sign SBD 6.2, Annexure C, D, and E.
- 12.18.4. Bidders are required to complete the table below by indicating yes or no.

REQUIREMENT	LOCAL CONTENT %	COMPLY	
		YES	NO
Textile, Clothing, Leather and Footwear Sector	100%		

13. PAYMENT TERMS

- 13.1. The Service Provider shall provide the Department with a detailed tax invoice with supporting evidence and/or report for deliverables completed. The Department will have 30 (thirty) calendar days after receipt of the tax invoice and supporting evidence to make payment to the Service Provider. Upon receipt of the invoice, the Department will have 7 (seven) calendar days to approve

such invoice and relevant evidence and/or report submitted. If the invoice, together with the supporting evidence and/or report, is approved, the Department shall make a direct payment to the Service Provider within the remaining 23 (twenty-five) calendar days of approval of such invoice and/or report, thus ensuring that payment of the invoice is made within the 30 (thirty) calendar days timeframe.

14. TECHNICAL ENQUIRIES

- 14.1. Should you require any further information in this regard, please do not hesitate to send written enquiries to: Tenders@dffe.gov.za

15. ANNEXURE A — PRICING SCHEDULE

NB: BIDDERS MUST ENSURE THAT ITEMS WHICH REQUIRE TO BE BRANDED AS PER THE MANUAL ATTACHED ARE INCLUSIVE OF ALL BRANDING COSTS.

NAME OF THE BIDDER

ITEM NO.	ITEMS	COLOUR	QUANTITY	COST PER ITEM (EXCLUDING VAT)	TOTAL COST (EXCLUDING VAT)
WOMEN'S' UNIFORM RANGE					
1.	Ladies Formal Jacket	Black	10	R.....	R.....
2.	Ladies Pleated Formal Trousers	Black	10	R.....	R.....
3.	Ladies Formal Long-Sleeve Shirt	Black	80	R.....	R.....
4.	Ladies Formal Short-Sleeve Shirt	White	80	R.....	R.....
5.	Ladies Short-Sleeve Golfers (with piping)	White	80	R.....	R.....
6.	Ladies Long-Sleeve Golfers	Black	80	R.....	R.....
7.	Ladies Long-Sleeve Golfers	White	80	R.....	R.....

ITEM NO.	ITEMS	COLOUR	QUANTITY	COST PER ITEM (EXCLUDING VAT)	TOTAL COST (EXCLUDING VAT)
8.	Ladies Fleece Jackets	Black	40	R.....	R.....
9.	Ladies Sleeveless Hunters Jackets without Hood	Khakhi/Olive	20	R.....	R.....
10.	Ladies Field Shirt without Epaulettes	Khakhi/Olive	23	R.....	R.....
11.	Ladies Zip Off Tech Pants	Khakhi	40	R.....	R.....
12.	Ladies Cargo Trousers	Khakh/Olive	40	R.....	R.....
13.	Ladies Cargo Shorts	Khakh/Olive	40	R.....	R.....
14.	Bush Jackets	Olive	20	R.....	R.....
15.	6 Panel Cap	Black/Khakhi	60	R.....	R.....
16.	Cuffed Beanie	Black/Khakhi	20	R.....	R.....
17.	Safari Wide Brim Hat	Black/Khakhi	20	R.....	R.....

ITEM NO.	ITEMS	COLOUR	QUANTITY	COST PER ITEM (EXCLUDING VAT)	TOTAL COST (EXCLUDING VAT)
18.	Lime Reflective Vest	Lime Green	60	R.....	R.....
TOTAL WOMEN'S' UNIFORM RANGE					R
MEN'S UNIFORM RANGE					
19.	Men's Formal Jacket	Black	10	R.....	R.....
20.	Men's Formal Trousers	Black	10	R.....	R.....
21.	Men's Formal Long-Sleeve Shirt	Black	40	R.....	R.....
22.	Men's Formal Short-Sleeve Shirt	White	40	R.....	R.....
23.	Men's Tie/Scarf	Black	10	R.....	R.....
24.	Men's Short-Sleeve Golfers (with piping)	White	40	R.....	R.....
25.	Men's Long-Sleeve Golfers	Black	40	R.....	R.....
26.	Men's Long-Sleeve Golfers	White	40	R.....	R.....

ITEM NO.	ITEMS	COLOUR	QUANTITY	COST PER ITEM (EXCLUDING VAT)	TOTAL COST (EXCLUDING VAT)
27.	Men's Fleece Jackets	Black	20	R.....	R.....
28.	Men's Sleeveless Hunters Jackets without Hood	Khakhi/Olive	30	R.....	R.....
29.	Men's Field Shirt without Epaulettes	Khakhi/Olive	30	R.....	R.....
30.	Men's Zip Off Tech Pants	Khakhi	20	R.....	R.....
31.	Men's Cargo Trousers	Khakhi/Olive	20	R.....	R.....
32.	Bush Jackets	Olive	5	R.....	R.....
33.	6 Panel Cap	Black	40	R.....	R.....
34.	Cuffed Beanie	Black/Khakhi	5	R.....	R.....
35.	Safari Wide Brim Hat	Black/Khaki	10	R.....	R.....
36.	Lime Reflective Vest	Lime Green	40	R.....	R.....

ITEM NO.	ITEMS	COLOUR	QUANTITY	COST PER ITEM (EXCLUDING VAT)	TOTAL COST (EXCLUDING VAT)
TOTAL MEN'S UNIFORM RANGE					R
	SUB TOTAL (TOTAL WOMENS UNIFORM + TOTAL MEN'S UNIFORM)				R.....
	VAT @ 15%				R.....
	TOTAL PROJECT COST				R.....

16. ANNEXURE B – CV TEMPLATE

TO BE COMPLETED BY THE PROJECT MANAGER AND PROPOSED TEAM MEMBER OR EXPERTS

1. Surname	
2. Name	
3. National ID / Passport Number	
4. Contact Number	
5. Email Address	
6. Proposed role on the project	

7. Education:

Year Completed	Institution	Qualification(s) obtained	NQF Level

8. Language skills: Indicate competence on a scale from 1 (basic) to 5 (excellent)

Language	Reading	Speaking	Writing

9. Membership of professional bodies:

Name of professional body	Year joined	Membership Number

10. Other skills: (e.g. Computer literacy, etc.)

11. Present position:

Name of Employer	
Position	
Date from - Date to	

12. Years within the institution:

13. Key experience relevant to the terms of reference: (List specific assignments relevant to the terms of reference)

Name of Employer	Name of Client	Role on Assignment	Client Reference (Provide contact person and contact details)	Date from - Date to	Description of key experience as per the requirements of Terms of Reference

14. Professional experience:

Name of Employer	Date from - Date to	Reference (Provide contact person and contact details)	Position	Description of duties

15. Other relevant information (e.g. Publications)

16. Contactable references

17. ANNEXURE C - SPECIFICATIONS



environmental affairs

Department:
Environmental Affairs
REPUBLIC OF SOUTH AFRICA

ENVIRONMENTAL
MANAGEMENT
INSPECTORATE



EMI Uniform : Technical Specifications Manual

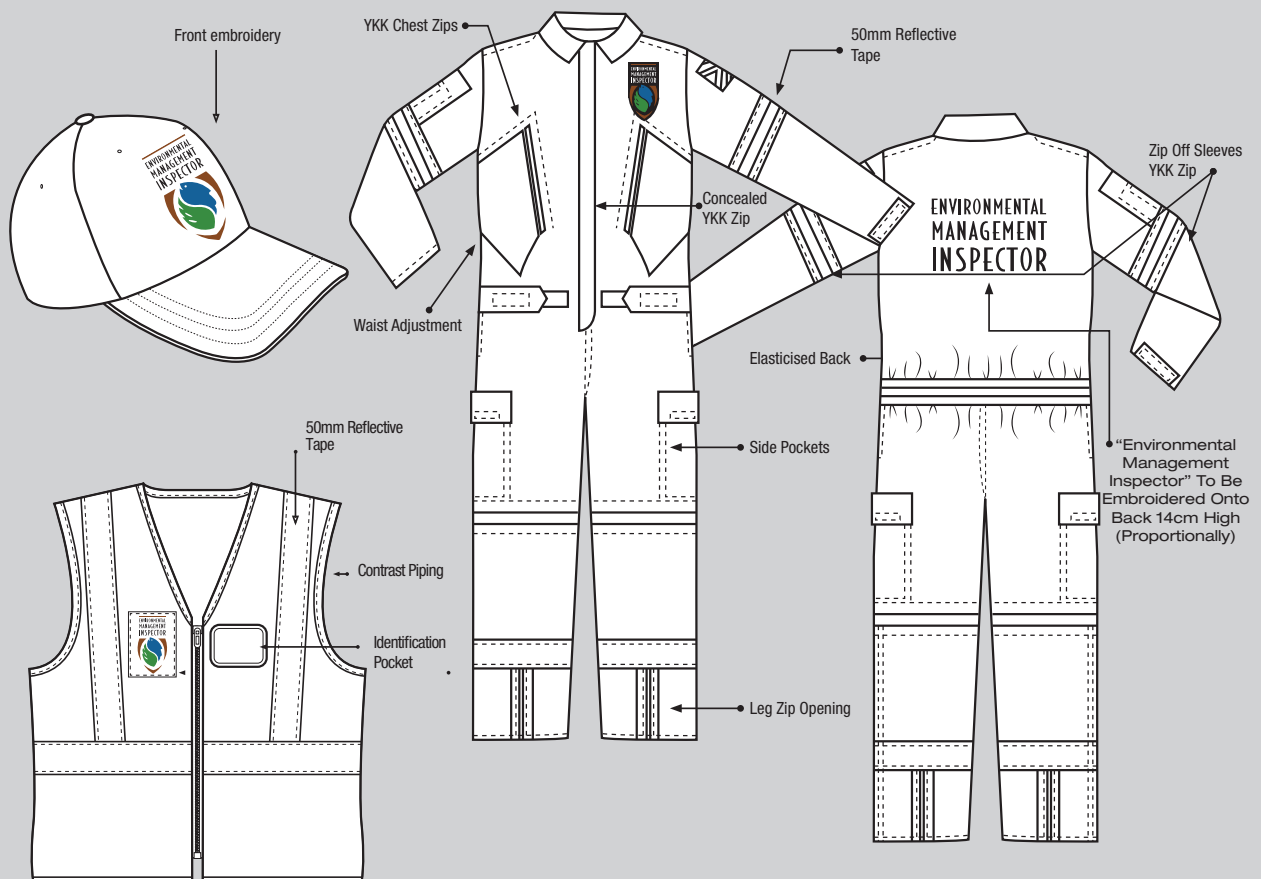

Contents

***Protective* Page 1**

1 Piece reflective conti suit
1 Piece MX40
Reflective conti suit jacket
Reflective conti suit pant
MX40 jacket
MX40 pant
Reflective vest

***Smart Casual* Page 13**

Golfers
Fleece jacket
Dry mac jacket
Bodywarmer

***Formal* Page 27**

Shirts
Blazers
Pants
Skirt
Ties

***Field* Page 41**

Shirts
Tech pants
4x4 Trouser
4x4 Short
Sleeveless hunter jacket
Bush jacket

***Headwear* Page 57**

Pre shaped foam peak
Beanie
Wide brim hat

***Logo type* Page 64**

***Size Chart* Page 65**



environmental affairs

Department:
Environmental Affairs
REPUBLIC OF SOUTH AFRICA

**ENVIRONMENTAL
MANAGEMENT
INSPECTORATE**



Protective



1 PIECE REFLECTIVE CONTI-SUIT

Acid resistant / Flame retardant

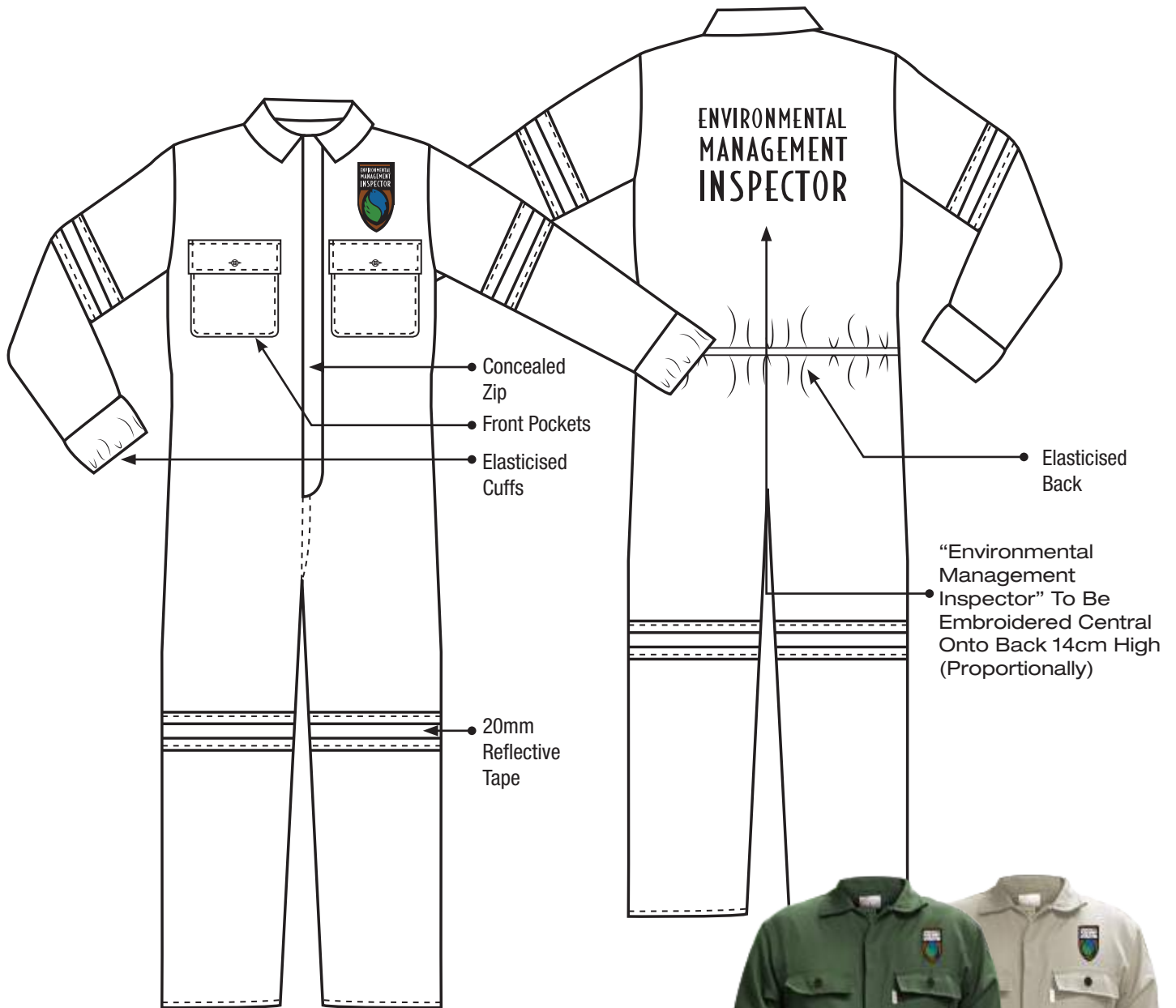

FABRIC: 77/23 Polyviscose Twill

WEIGHT: 230 gm2

SIZES: S M L XL 2XL 3XL

COLOURS: Khaki (16-1106 TPX) / Olive (19-0419 TPX)

25mm reflective tape for increased visibility /
Chemically treated to repel acid splashes, oil and water
/ Triple needle stitching on all seams for extra strength /
Concealed zip / Zip guard / Bar tacks on all stress points

1 PIECE MX40

Acid resistant / Flame retardant

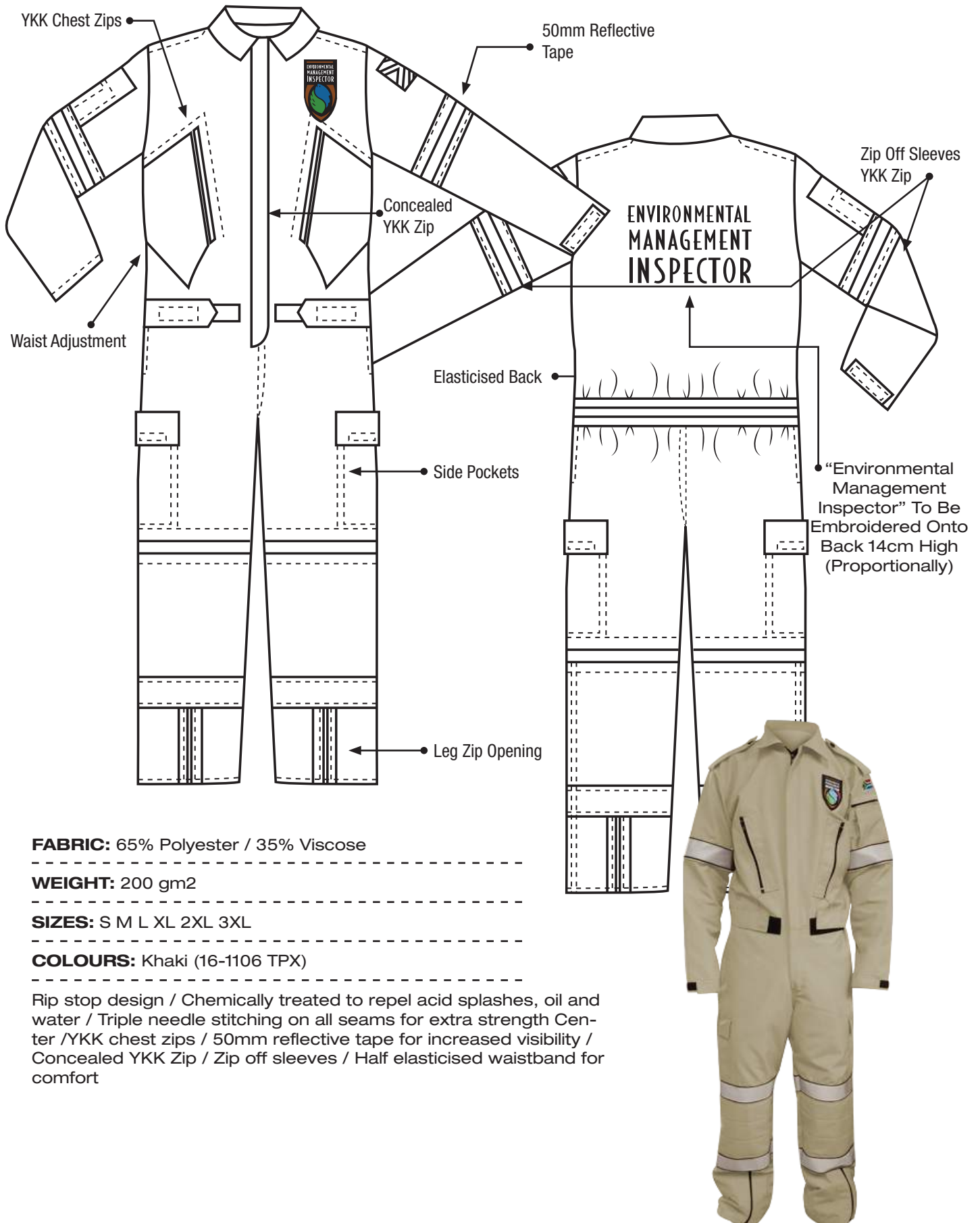

REFLECTIVE CONTI-SUIT

Acid resistant / Flame retardant

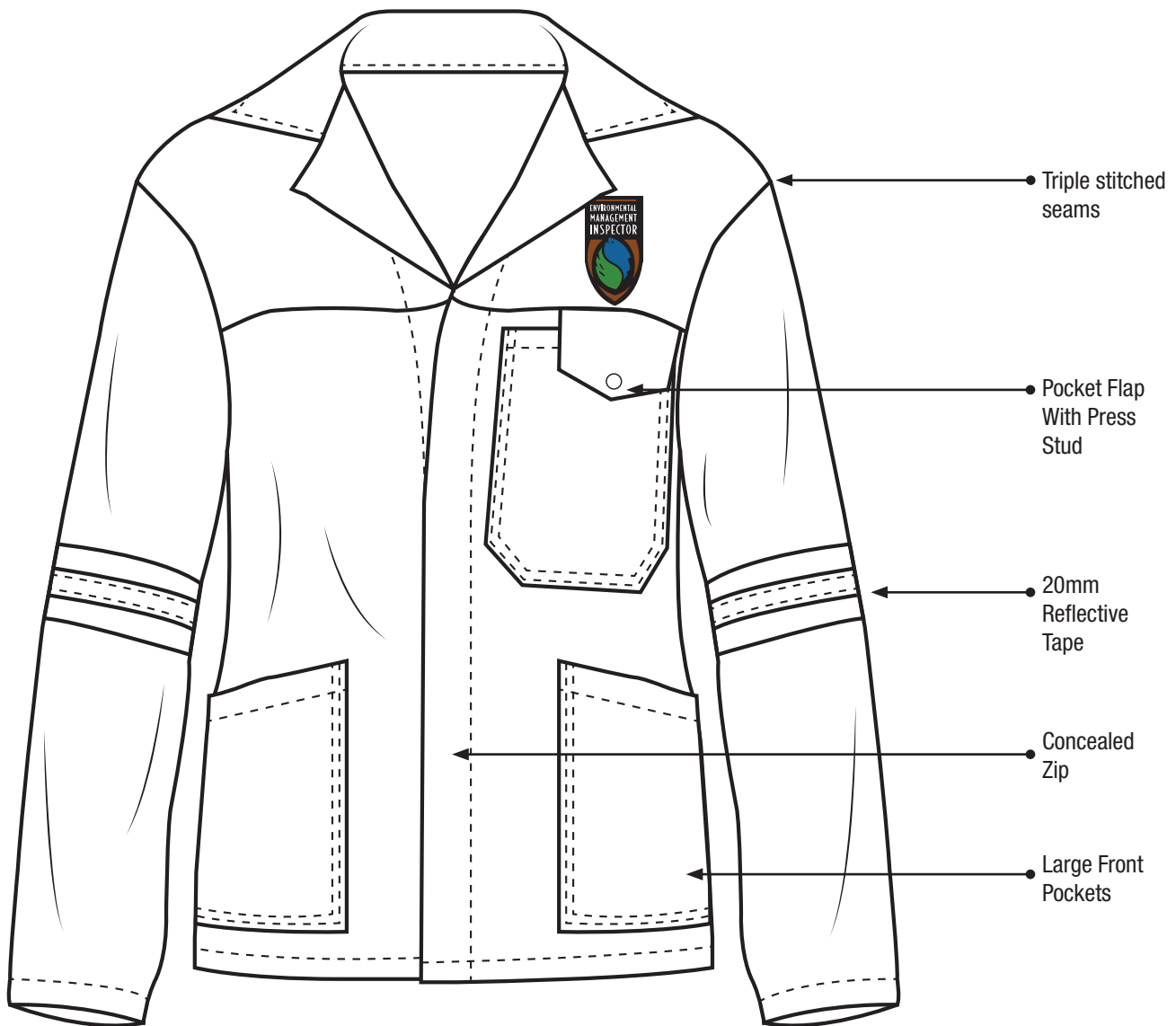

JACKET

FABRIC: 77/23 Polyviscose Twill

WEIGHT: 230 gm2

SIZES: S M L XL 2XL 3XL

COLOURS: Khaki (16-1106 TPX) / Olive (19-0419 TPX)

25mm reflective tape for increased visibility /
Chemically treated to repel acid splashes, oil and water /
Triple needle stitching on all seams for extra strength /
Concealed zip / Side slits for ease of movement / Zip
guard / Bar tacks on all stress points



REFLECTIVE CONTI-SUIT

Acid resistant / Flame retardant



PANT

FABRIC: 77/23 Polyviscose Twill

WEIGHT: 230 gm2

SIZES: S M L XL 2XL 3XL

COLOURS: Khaki (16-1106 TPX) / Olive (19-0419 TPX)

25mm reflective tape for increased visibility
/ Chemically treated to repel acid splashes, oil and water /
Triple needle stitching on all seams for extra strength / Half
elasticised waistband for comfort / Ruler pocket / Concealed
YKK zip / Bar tacks on all stress points



MX40

Rip Stop design

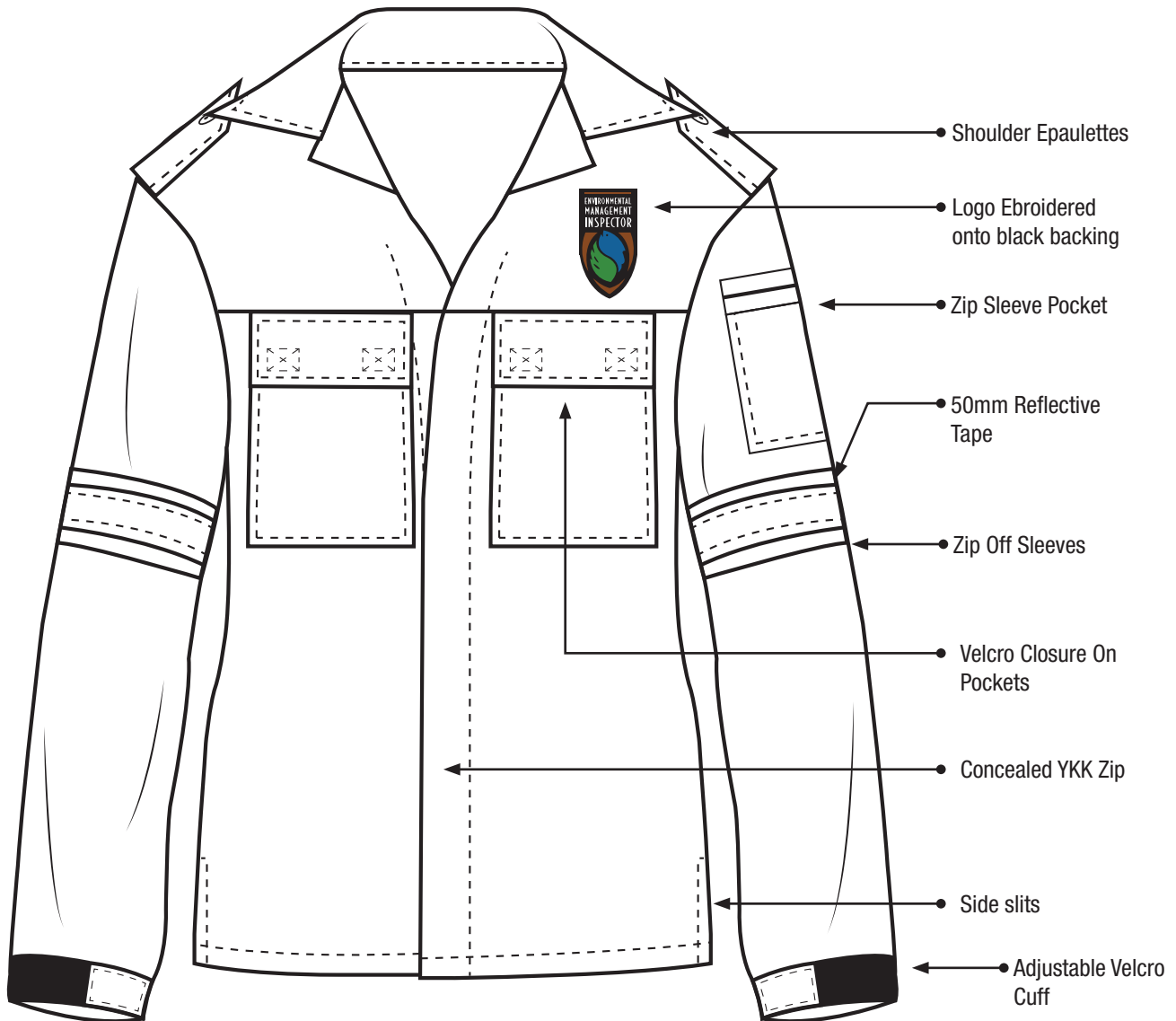

JACKET

FABRIC: 65% Polyester / 35% Viscose

WEIGHT: 200 gm2

SIZES: S M L XL 2XL 3XL

COLOURS: Khaki (16-1106 TPX)

Chest pockets with velcro closure /
Large front pockets for convenient storage / Concealed
YKK Zip / Side slits for ease of movement / Bar tacks on
stress points for extra strength



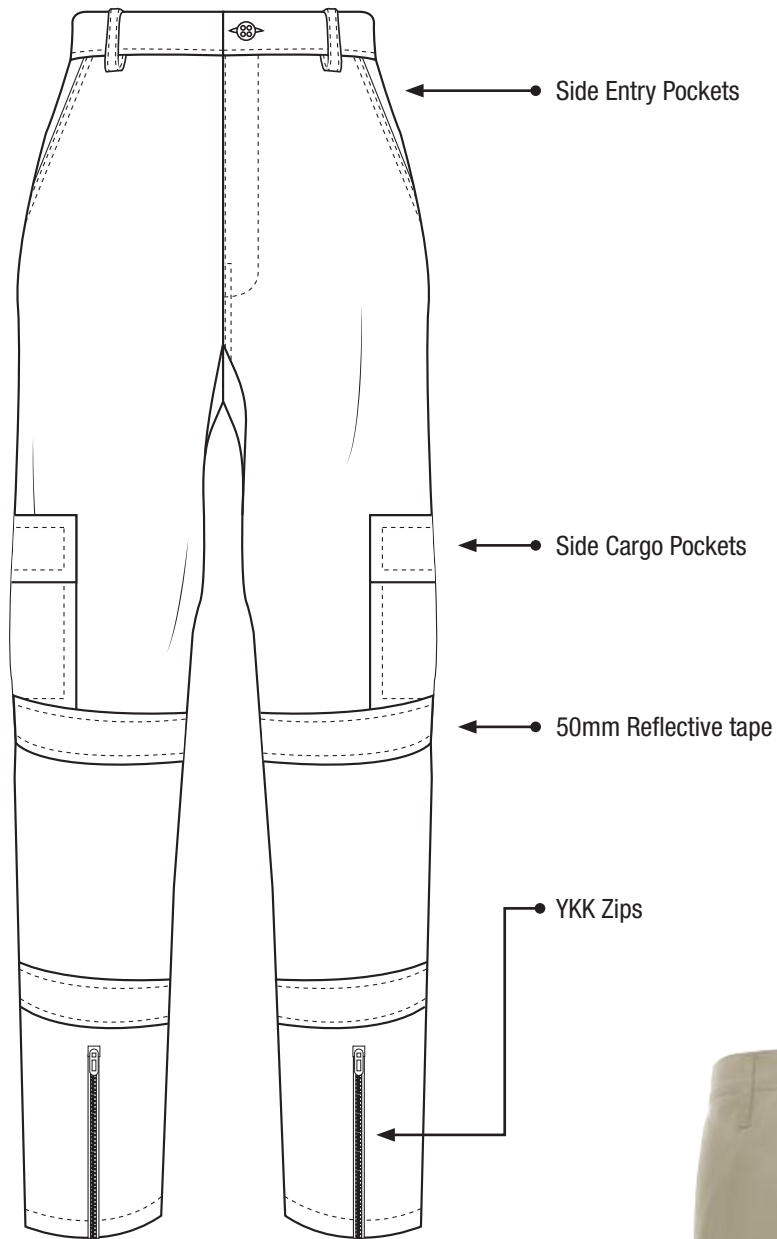

PANT

FABRIC: 65% Polyester / 35% Viscose

WEIGHT: 200 gm2

SIZES: S M L XL 2XL 3XL

COLOURS: Khaki (16-1106 TPX)

Rip stop design / Large side entry pockets / Side cargo pockets / YKK Zips / Bar tacks on stress points for extra strength / Reflective tape







FRONT EMBROIDERY



10 CM (INCLUDING
BACKING)

"ENVIRONMENTAL MANAGEMENT INSPECTOR"
WORD COLOUR TO BE **BLACK** AGAINST KHAKI
FABRIC & **WHITE** AGAINST OLIVE FABRIC.

PANTONE COLOURS

	GREEN PANTONE 362 C C 70 / M 10 / Y 100 / K 0 R 41 / G 153 / B 38
	BLUE PANTONE 307 C C 100 / M 10 / Y 0 / K 20 R 0 / G 120 / B 171
	BROWN PANTONE 7512 C C 10 / M 60 / Y 100 / K 30 R 153 / G 89 / B 5

REFLECTIVE VEST

Fluorescent dyed material

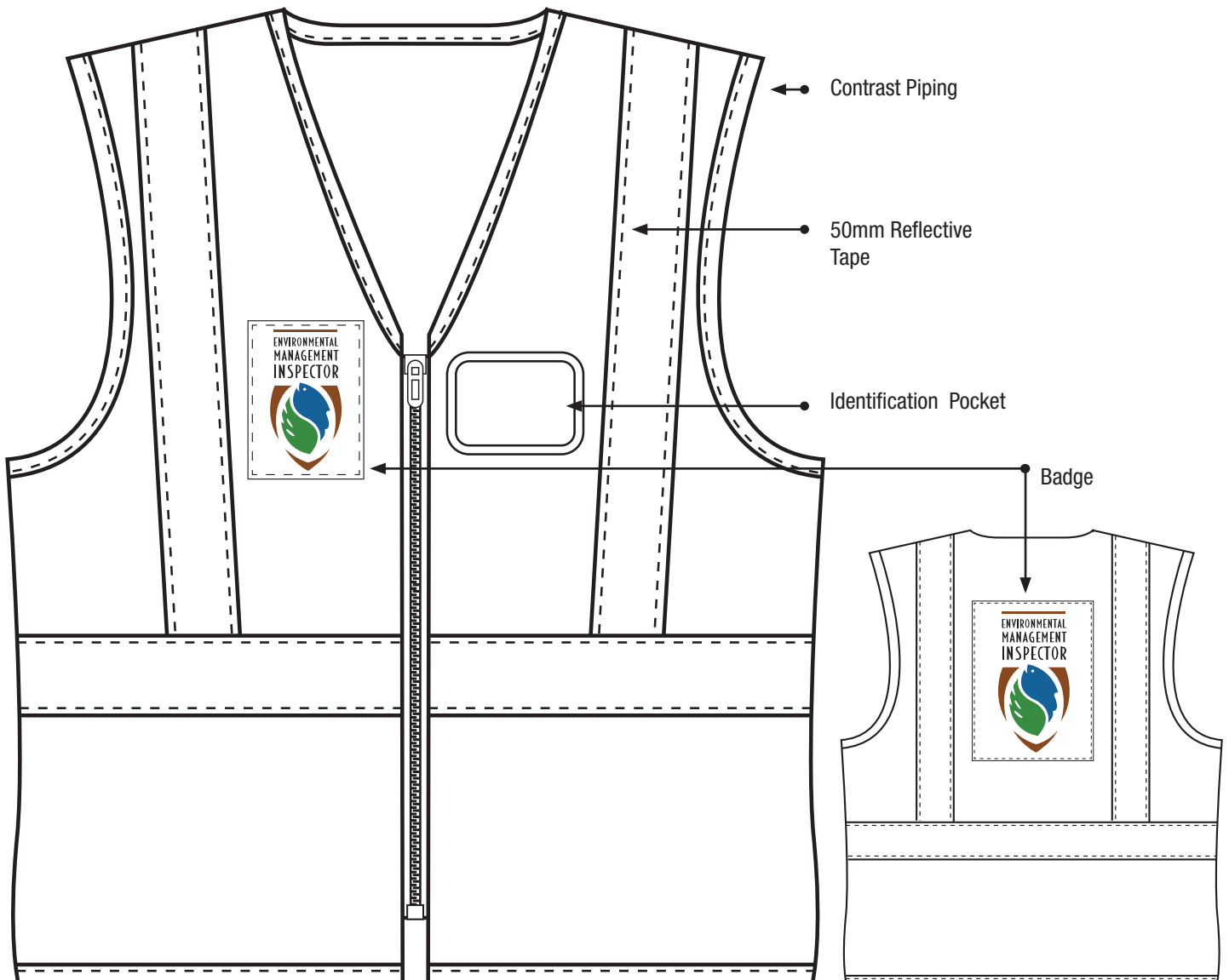

FABRIC: 100% Polyester fabric

WEIGHT: 120g

SIZES: S M L XL 2XL 3XL

COLOURS: Green

Lightweight / Full zip front / Identification Pocket /
Front & back reflective tape



REFLECTIVE VEST BADGE DETAILS

FRONT BADGE





BADGE TO BE STICHED ONTO VEST
FRONT & BACK

REAR BADGE



PANTONE COLOURS

	GREEN PANTONE 362 C C 70 / M 10 / Y 100 / K 0 R 41 / G 153 / B 38
	BLUE PANTONE 307 C C 100 / M 10 / Y 0 / K 20 R 0 / G 120 / B 171
	BROWN PANTONE 7512 C C 10 / M 60 / Y 100 / K 30 R 153 / G 89 / B 5



environmental affairs

Department:
Environmental Affairs
REPUBLIC OF SOUTH AFRICA

**ENVIRONMENTAL
MANAGEMENT
INSPECTORATE**



Smart
Casual



MEN'S S/S GOLFER

100% cotton pique knit

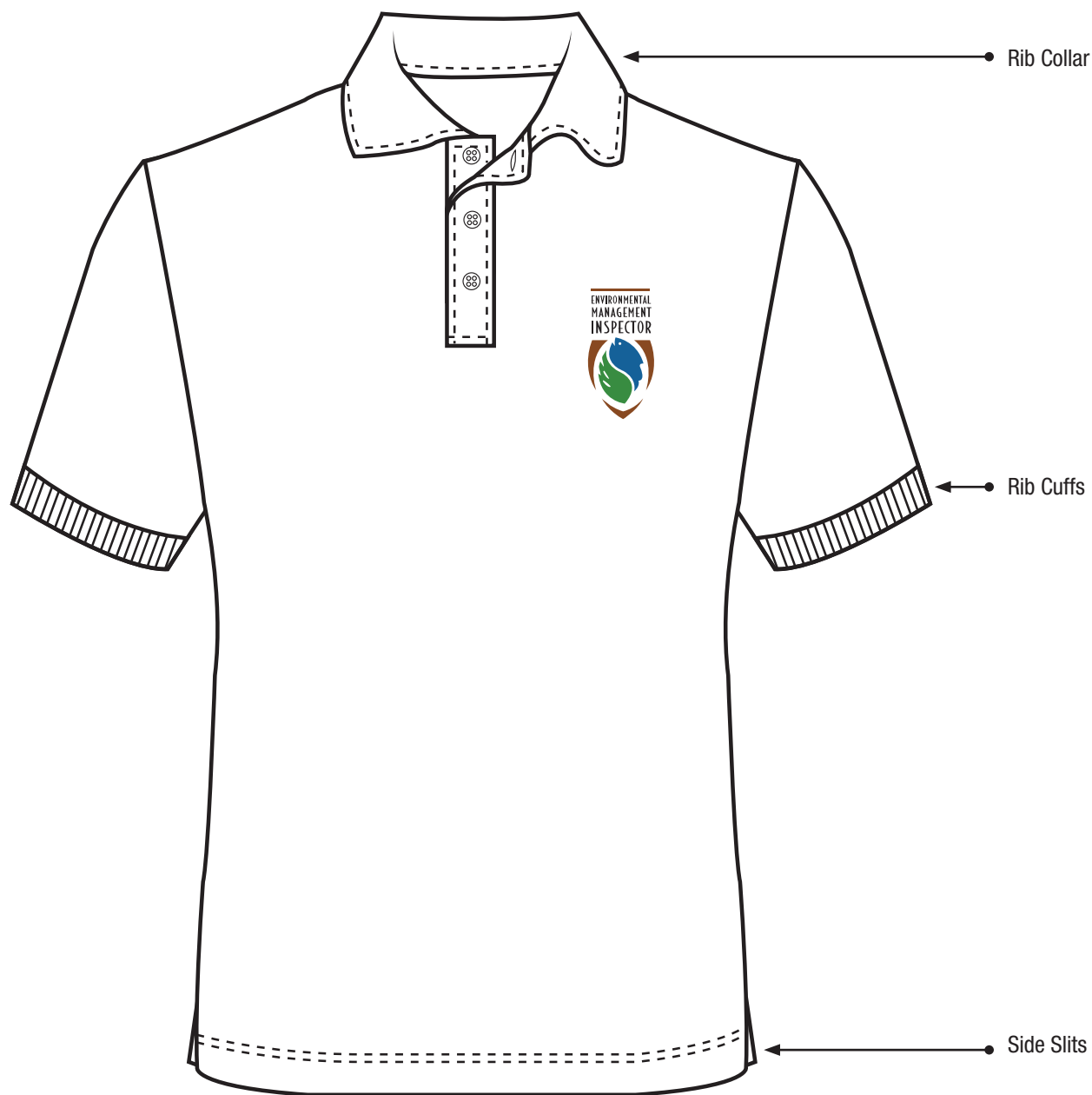

FABRIC: 100% Cotton Pique Knit

WEIGHT: 220 gm2

SIZES: S M L XL 2XL

COLOURS: Black / White

Rib collar / Side slits with bar tacks / Regular fit for comfort /
Top stitching on the arm holes and shoulder seams



LADIES S/S GOLFER

100% cotton pique knit



FABRIC: 100% Cotton Pique Knit

WEIGHT: 220 gm2

SIZES: S M L XL 2XL

COLOURS: Black / White

Rib collar / Side slits with bar tacks / Regular fit for comfort /
Top stitching on the arm holes and shoulder seams



MEN'S S/S GOLFER WITH PIPING

100% cotton pique knit

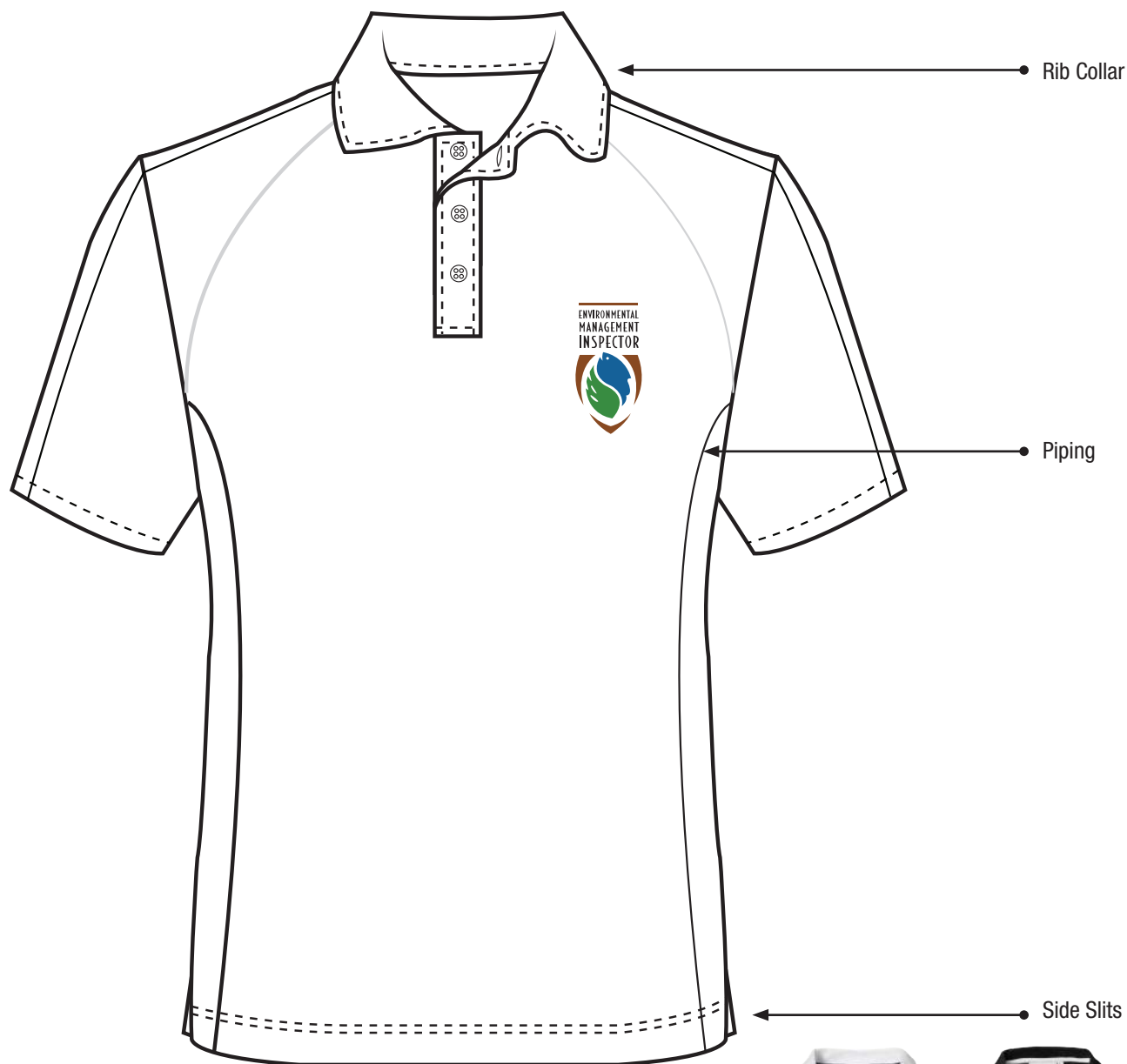

FABRIC: 100% Cotton piqué knit

WEIGHT: 180 gm2

SIZES: S M L XL 2XL

COLOURS: Black / White

1x1 rib knit collar / Contrast colour neck tape / button placket / Contrast piping on sleeves and body



LADIES S/S GOLFER WITH PIPING

100% cotton pique knit



FABRIC: 100% Cotton piqué knit

WEIGHT: 180 gm2

SIZES: S M L XL 2XL

COLOURS: Black / White

1x1 rib knit collar / Contrast colour neck tape / button placket / Contrast piping on sleeves and body



MEN'S L/S GOLFER

100% cotton pique knit

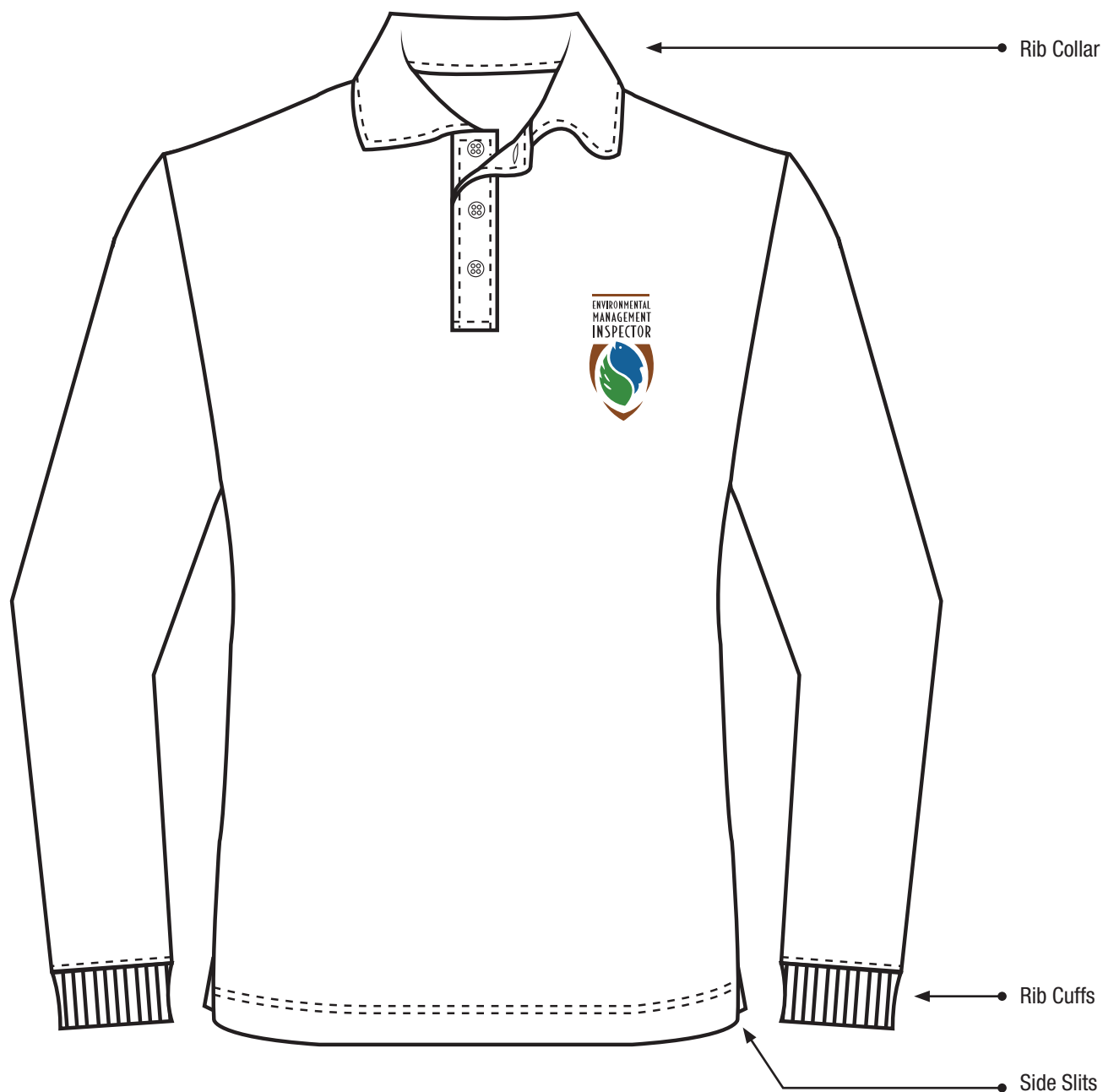

FABRIC: 100% Cotton Pique Knit

WEIGHT: 220 gm2

SIZES: S M L XL 2XL

COLOURS: Black / White

Rib collar / Side slits with bar tacks / Regular fit for comfort /
Top stitching on the arm holes and shoulder seams



LADIES L/S GOLFER

100% cotton pique knit

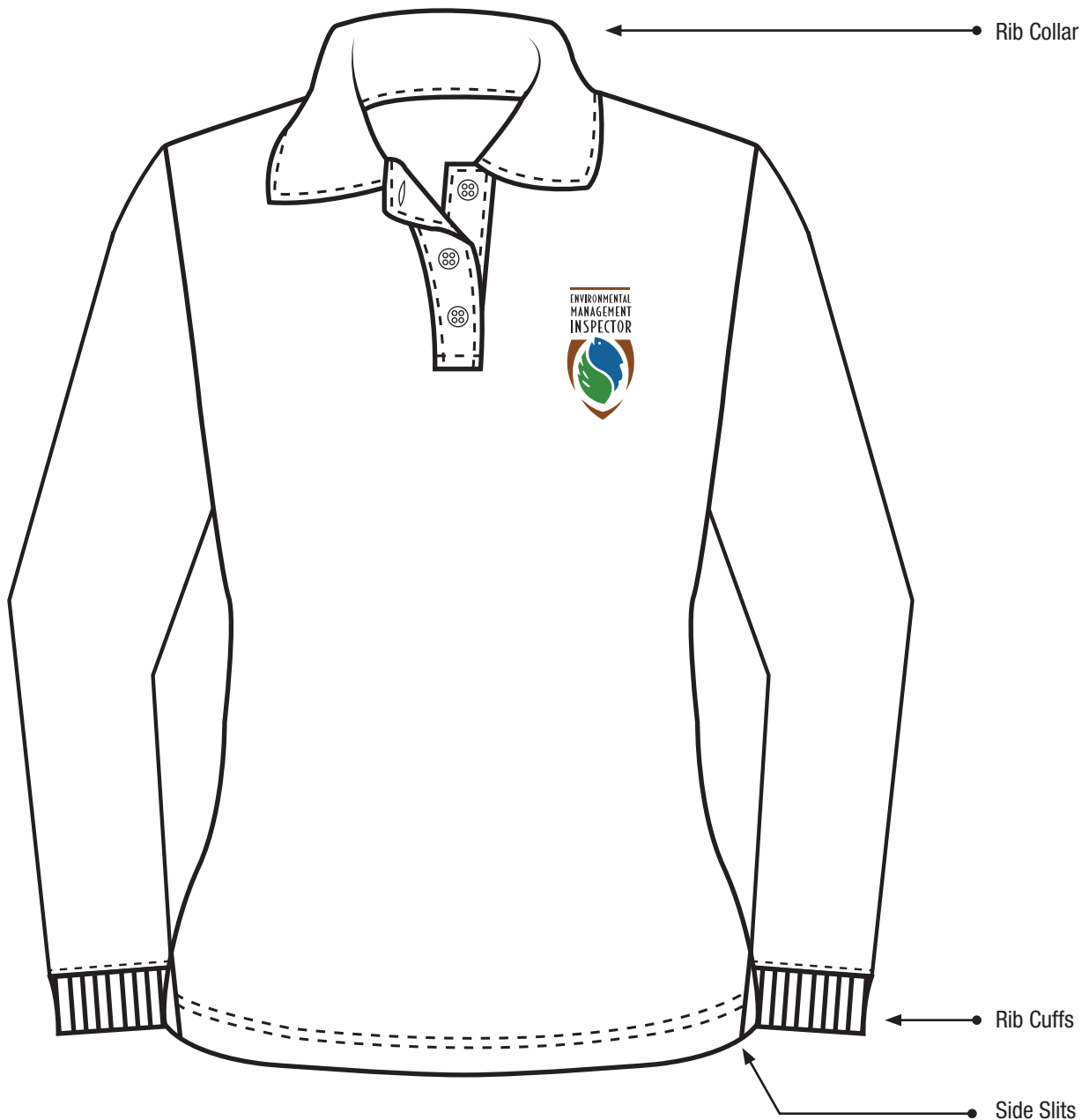

FABRIC: 100% Cotton Pique Knit

WEIGHT: 220 gm2

SIZES: S M L XL 2XL

COLOURS: Black / White

Rib collar / Side slits with bar tacks / Regular fit for comfort /
Top stitching on the arm holes and shoulder seams



MEN'S FLEECE JACKET

100% Polyester polar fleece

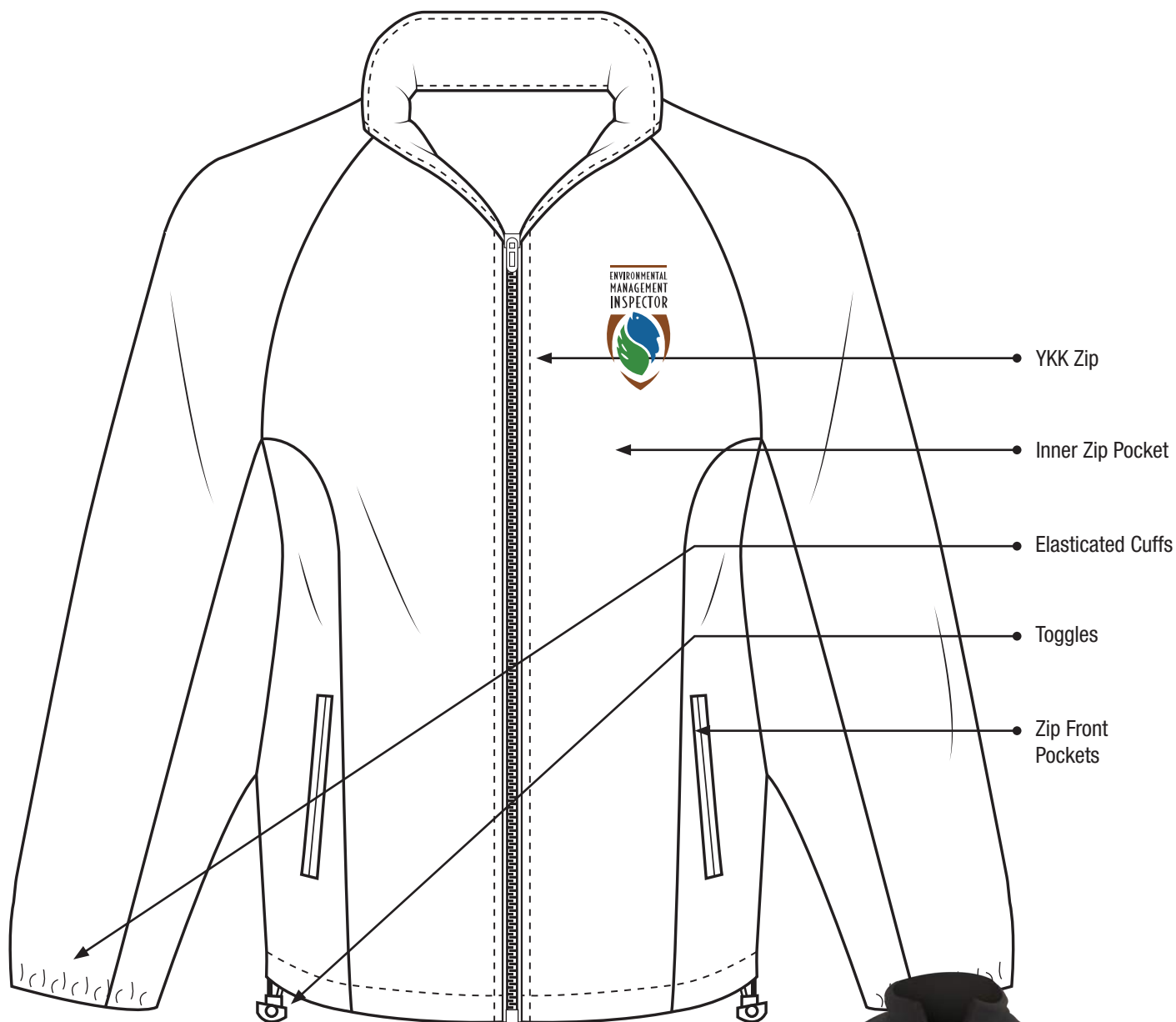

FABRIC: 100% Polyester Polar Fleece

WEIGHT: 320 gm2

SIZES: S M L XL 2XL

COLOURS: Black

Heavy weight polar fleece with lining / Side pockets / Toggles with Petersham tape to secure toggles to prevent snagging



LADIES FLEECE JACKET

100% Polyester polar fleece

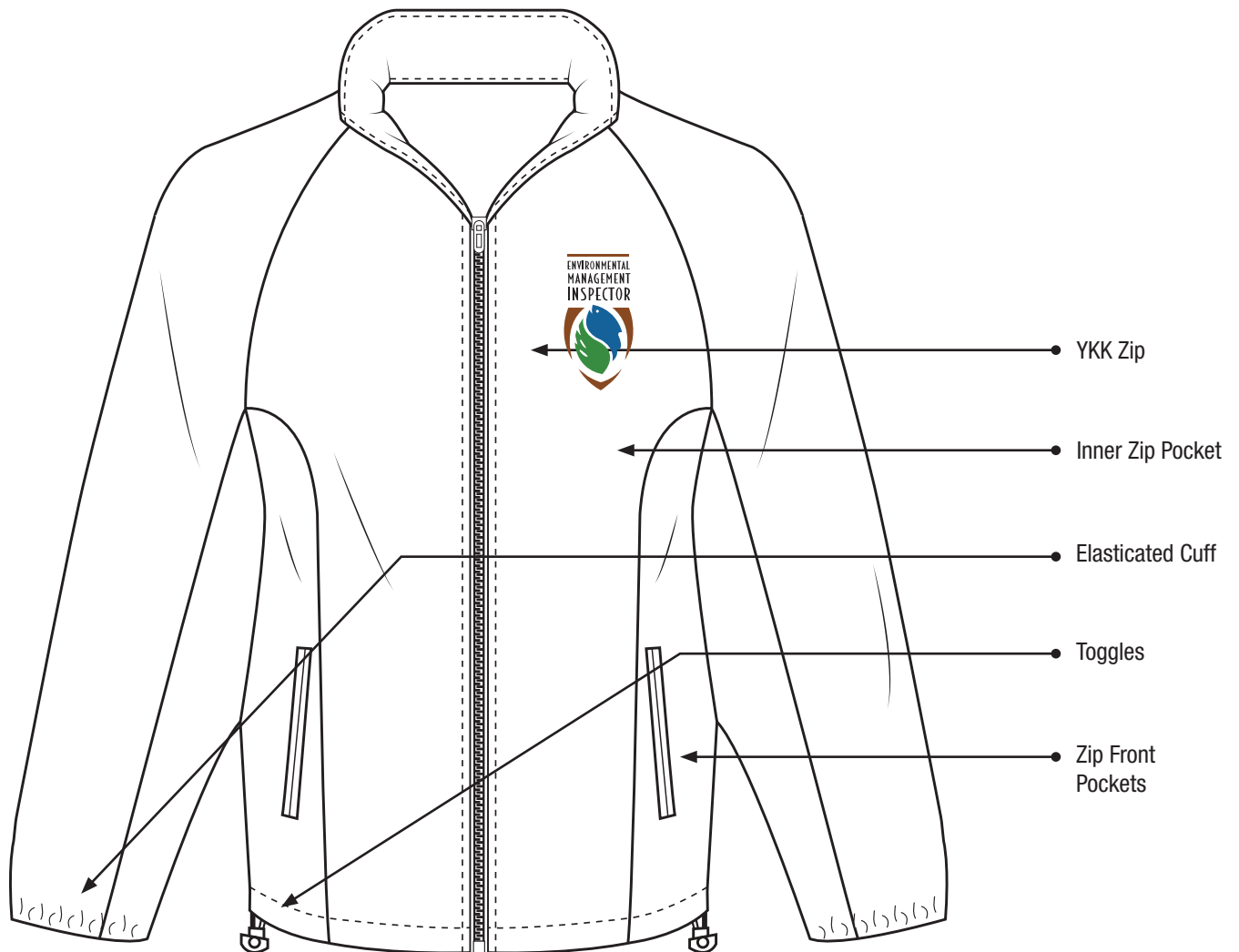

FABRIC: 100% Polyester Polar Fleece

WEIGHT: 320 gm2

SIZES: S M L XL 2XL

COLOURS: Black

Heavy weight polar fleece with lining / Side pockets / Toggles with Petersham tape to secure toggles to prevent snagging



DRY MAC JACKET

Water resistant

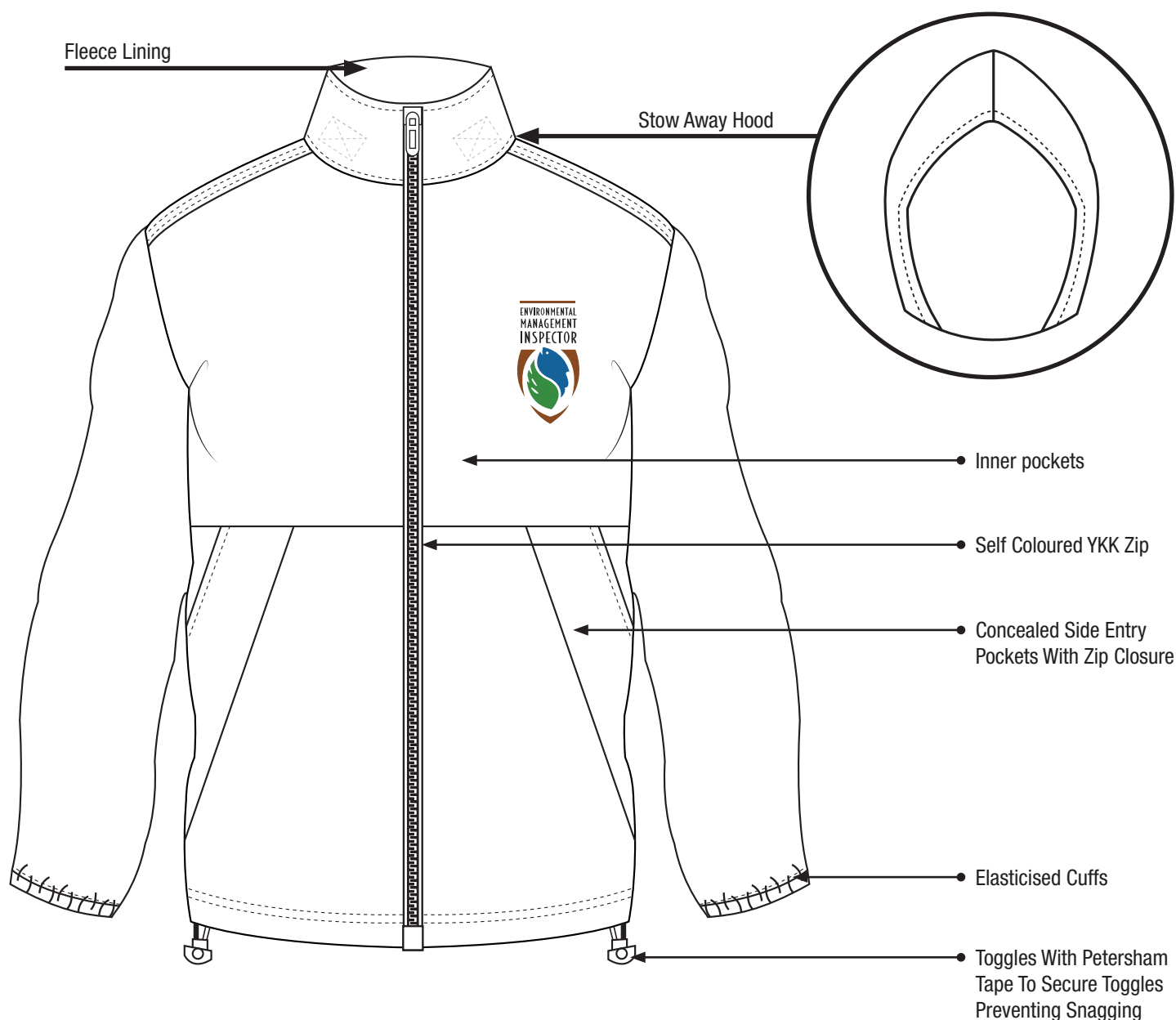

FABRIC: Water Resistant Polyester/Polar Fleece Lining

WEIGHT: 140gm²/ 270gm²

SIZES: S M L XL 2XL

COLOURS: Black

Water resistant / Self colour polar fleece lining / Concealed side entry pockets with zip closure / Concealed cellphone pocket / Inner chest and back safety pockets / Elasticised cuffs / Stow away hood (fits into collar with hook and loop) / Toggles with Petersham tape to secure toggles to prevent snagging / YKK zip with puller / Heat sealed seams for improved water resistance





"ENVIRONMENTAL MANAGEMENT INSPECTOR"

WORD COLOUR TO BE **BLACK** AGAINST WHITE
FABRIC & **WHITE** AGAINST BLACK FABRIC.



PANTONE COLOURS

	GREEN PANTONE 362 C C 70 / M 10 / Y 100 / K 0 R 41 / G 153 / B 38		BLUE PANTONE 307 C C 100 / M 10 / Y 0 / K 20 R 0 / G 120 / B 171		BROWN PANTONE 7512 C C 10 / M 60 / Y 100 / K 30 R 153 / G 89 / B 5
--	--	---	---	---	---

MEN'S BODYWARMER

100% Polyester Ripstop



FABRIC: 100% Polyester Ripstop

WEIGHT: 280 gm2

SIZES: S M L XL 2XL

COLOURS: Black

Diamond quilted ripstop / Fleece collar and pocket lining / Corduroy trims / Draw cord in hem with adjustable toggles with safety catch / Front welt pockets, concealed chest pocket and safety pocket



LADIES BODYWARMER

100% Polyester Ripstop



FABRIC: 100% Polyester Ripstop

WEIGHT: 280 gm2

SIZES: S M L XL 2XL

COLOURS: Black

Women's fit with curved hem / Diamond quilted ripstop / Fleece collar and pocket lining / Corduroy trims / Front welt pockets, concealed chest pocket and safety pocket



SLEEVELESS BODYWARMER
EMBROIDERY DETAILS

FRONT EMBROIDERY



10 CM (INCLUDING
BACKING)

PANTONE COLOURS



GREEN
PANTONE 362 C
C 70 / M 10 / Y 100 / K 0
R 41 / G 153 / B 38



BLUE
PANTONE 307 C
C 100 / M 10 / Y 0 / K 20
R 0 / G 120 / B 171



BROWN
PANTONE 7512 C
C 10 / M 60 / Y 100 / K 30
R 153 / G 89 / B 5



environmental affairs

Department:
Environmental Affairs
REPUBLIC OF SOUTH AFRICA

**ENVIRONMENTAL
MANAGEMENT
INSPECTORATE**



Formal



MEN'S FORMAL S/S SHIRT

Polycotton poplin

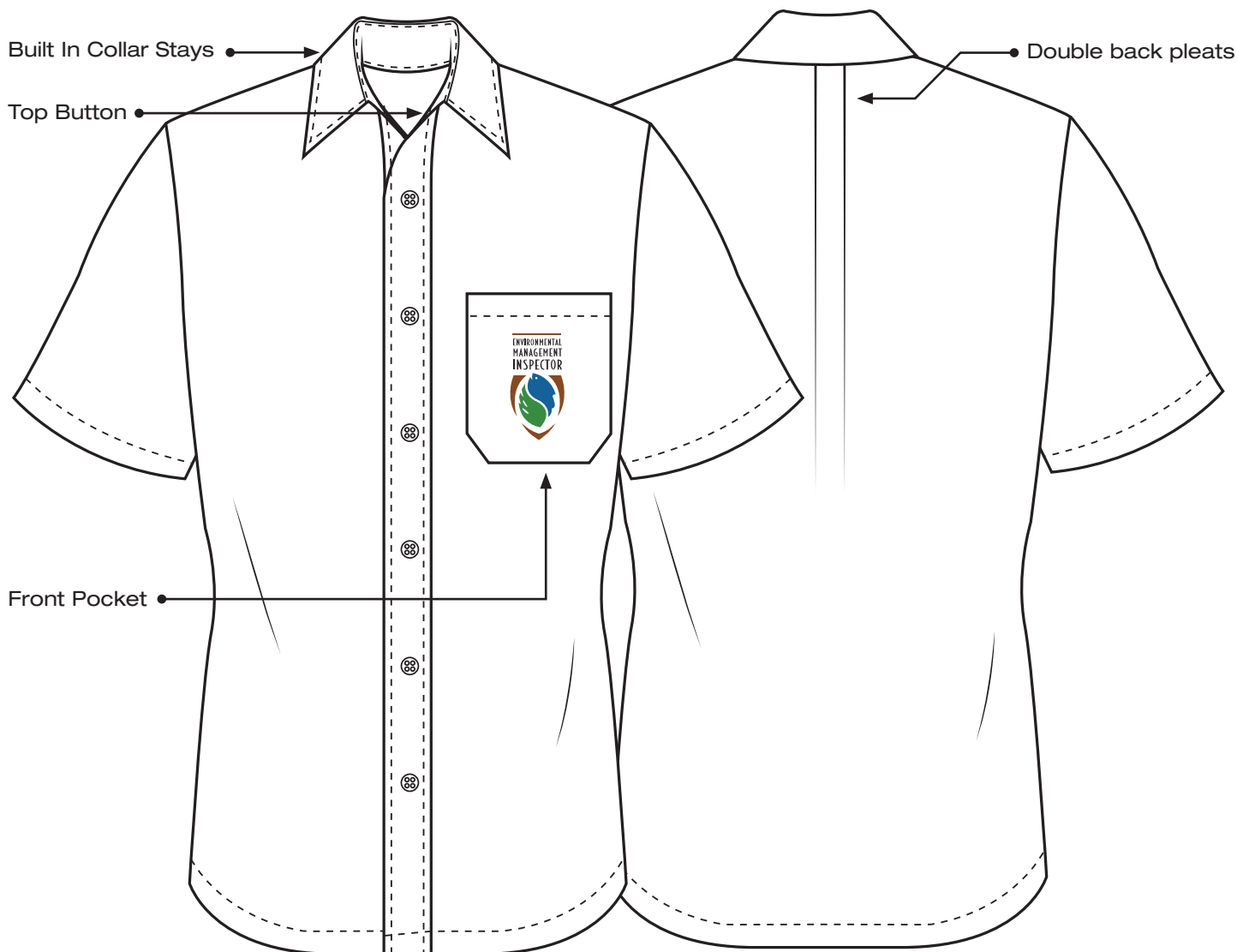

FABRIC: 65/35 Polycotton Poplin

WEIGHT: 105 gm2

SIZES: S M L XL 2XL

COLOURS: Black / White

Double back pleats for ease of movement / Button down front / Built in collar stays / Chest pocket / Top stitching on yoke, shoulder and armholes for added strength / Posted side seams



LADIES FORMAL S/S SHIRT

Polycotton poplin

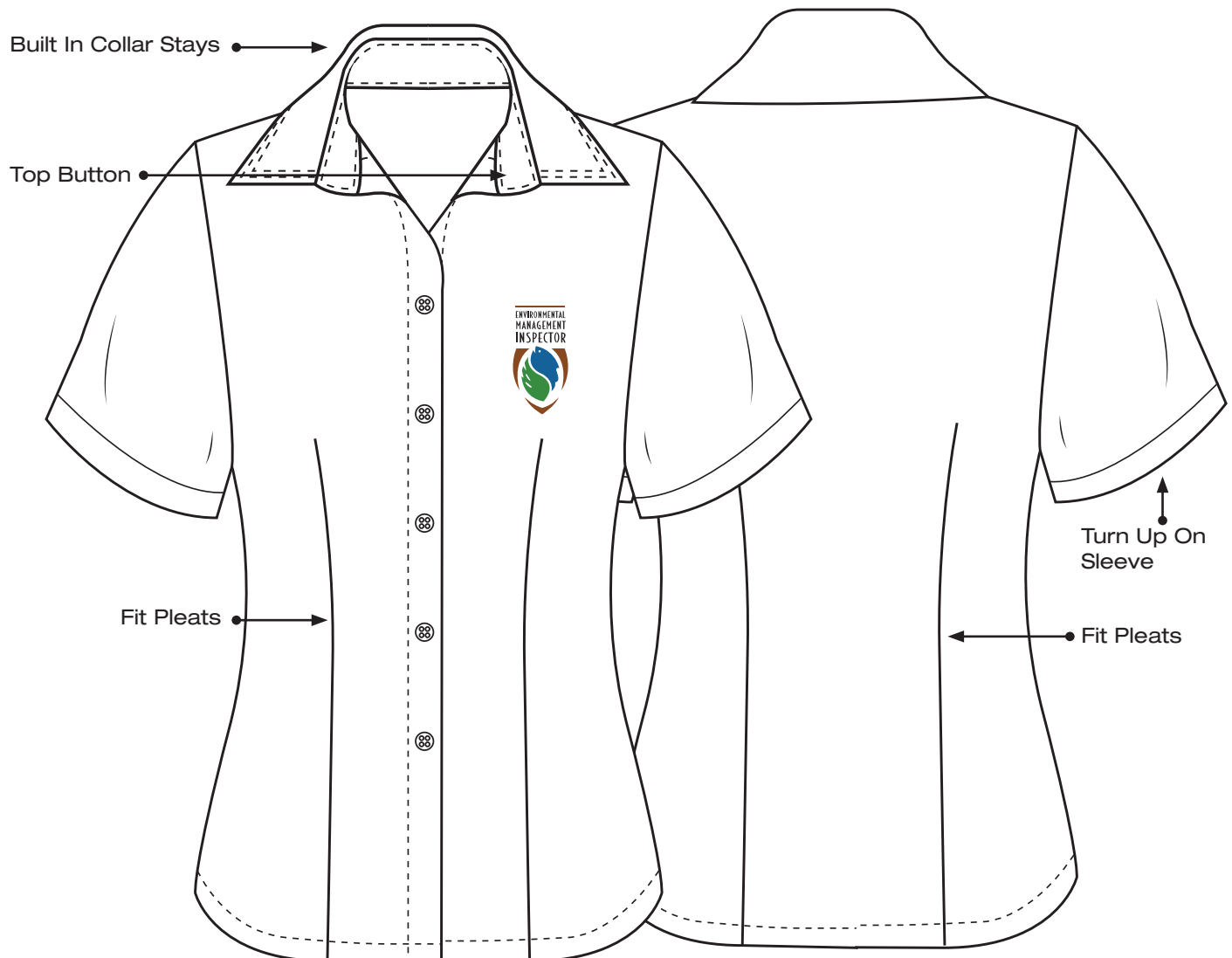

FABRIC: 65/35 Polycotton Poplin

WEIGHT: 105 gm2

SIZES: S M L XL 2XL

COLOURS: Black / White

Single side pleats / Button down front / Built in collar stays / Top stitching on yoke, shoulder and armholes for added strength / Turn up on sleeve



MEN'S FORMAL L/S SHIRT

Polycotton poplin

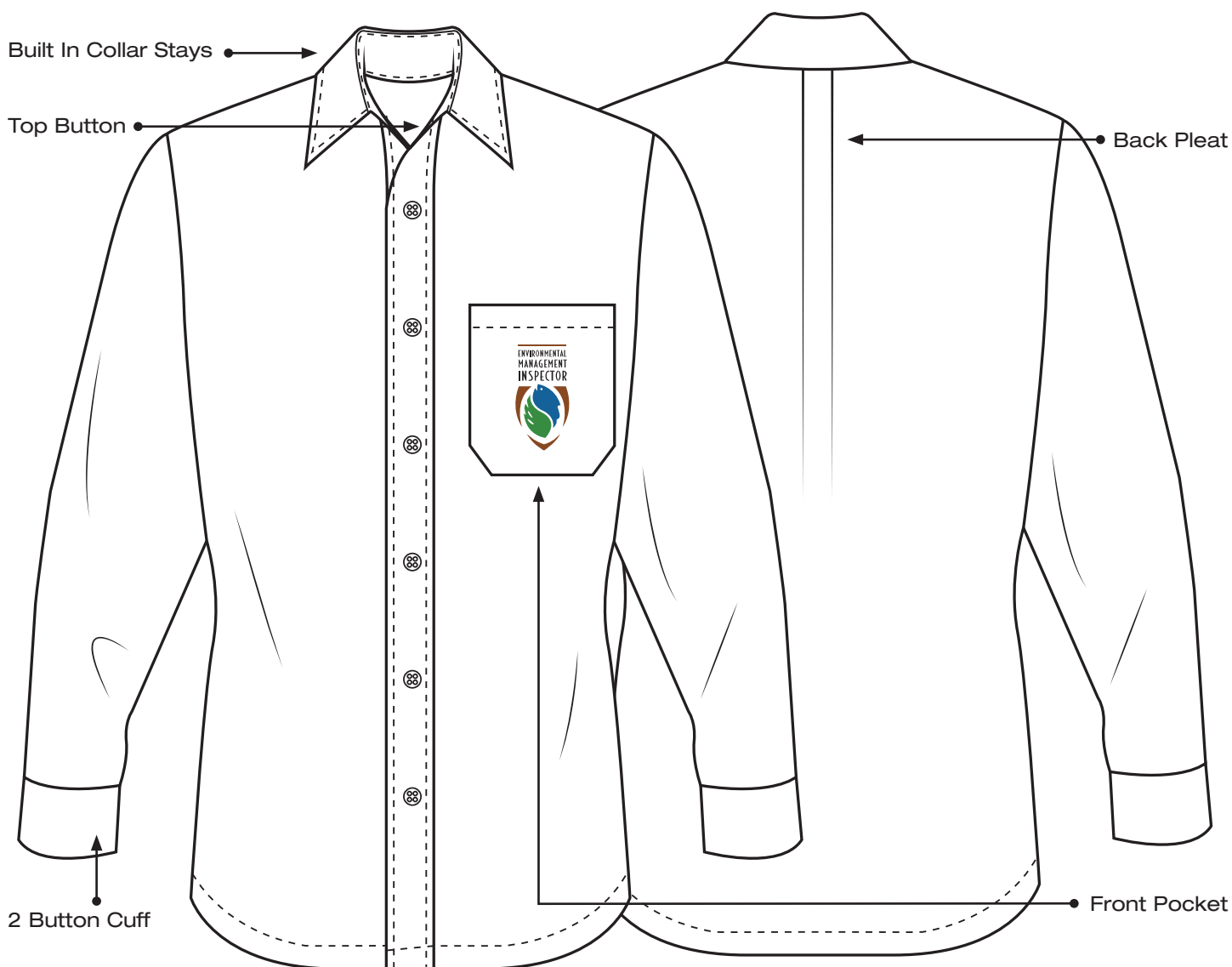

FABRIC: 65/35 Polycotton Poplin

WEIGHT: 105 gm2

SIZES: S M L XL 2XL

COLOURS: Black / White

Double back pleats for ease of movement / Button down front / Built in collar stays / Chest pocket / Top stitching on yoke, shoulder and armholes for added strength / Posted side seams / 2 Button cuff



LADIES FORMAL L/S SHIRT

Polycotton poplin

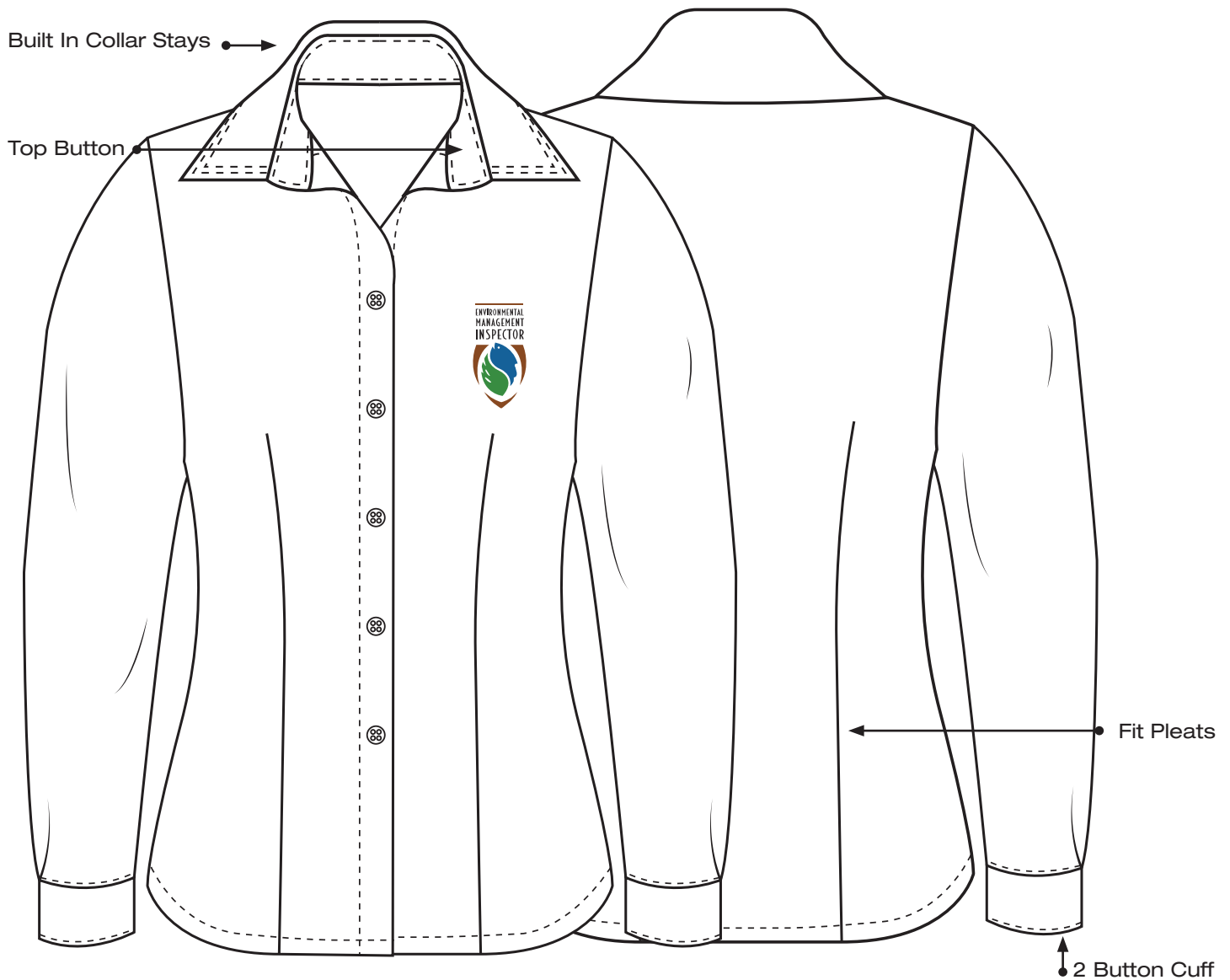

FABRIC: 65/35 Polycotton Poplin

WEIGHT: 105 gm2

SIZES: S M L XL 2XL

COLOURS: Black / White

Single side pleats / Button down front / Built in collar stays / Top stitching on yoke, shoulder and armholes for added strength



LADIES FORMAL 3/4 SLEEVE SHIRT

Polycotton poplin

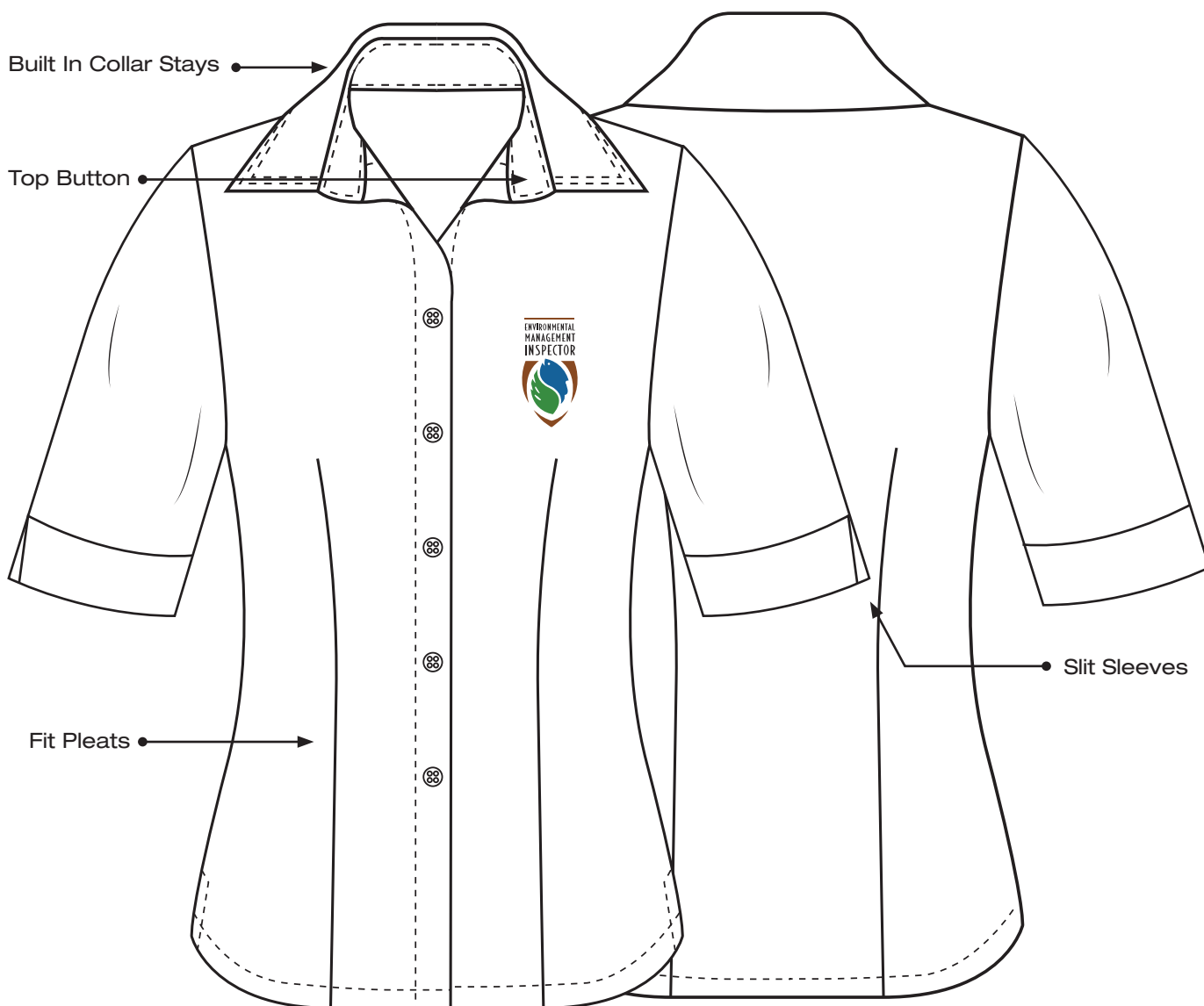

FABRIC: 65/35 Polycotton Poplin

WEIGHT: 105 gm2

SIZES: S M L XL 2XL

COLOURS: Black / White

Single side pleats / Button down front / Built in collar stays / Top stitching on yoke, shoulder and armholes for added strength



MENS BLAZER

100% Polyester

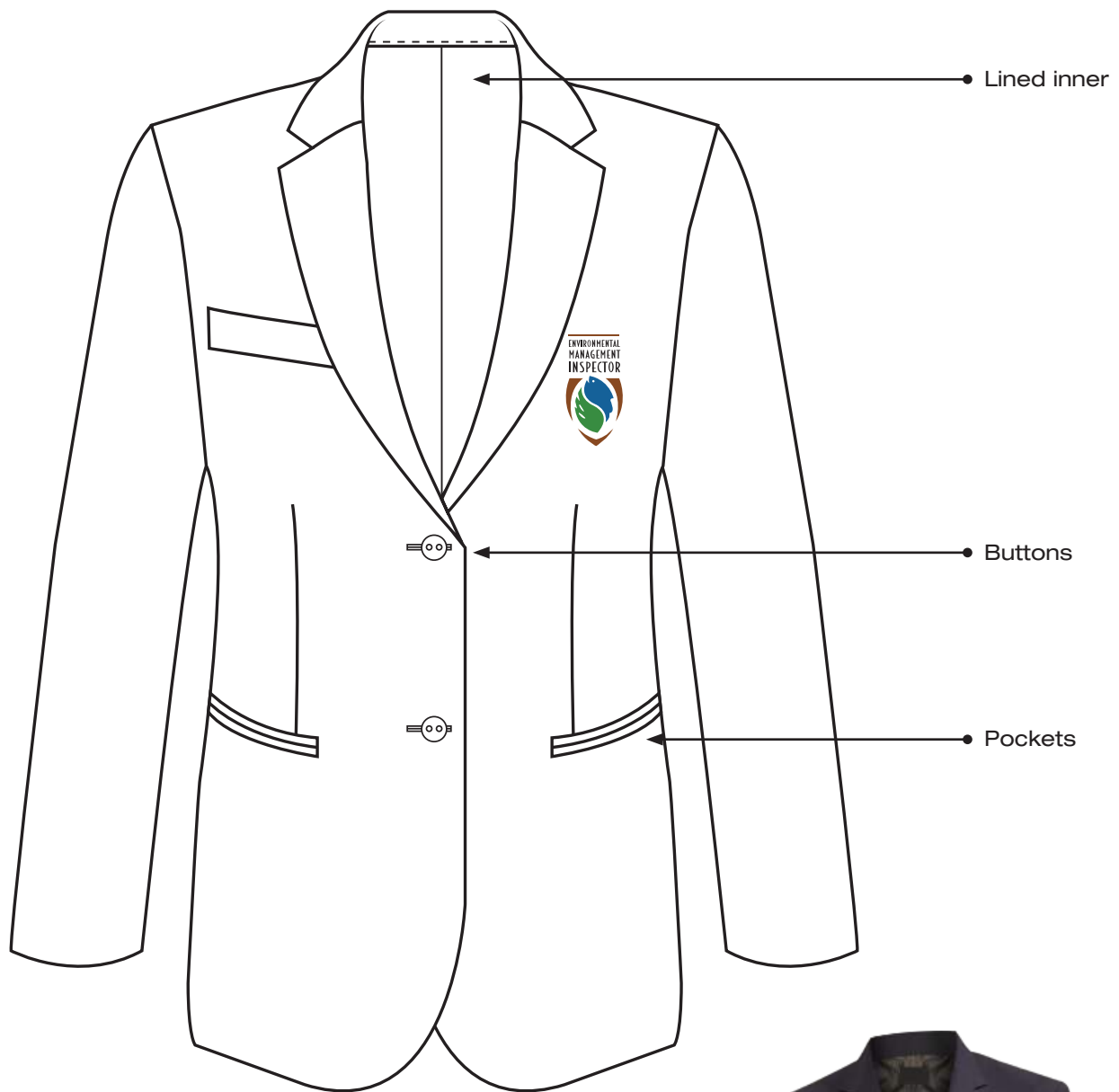

FABRIC: Mini matt - 100% Polyester

WEIGHT: 230 gm2

SIZES: S M L XL 2XL

COLOURS: Black

Fully lined / Jetted pockets / Inner pockets / High quality mini matt fabric with wash & wear properties



LADIES BLAZER

100% Polyester

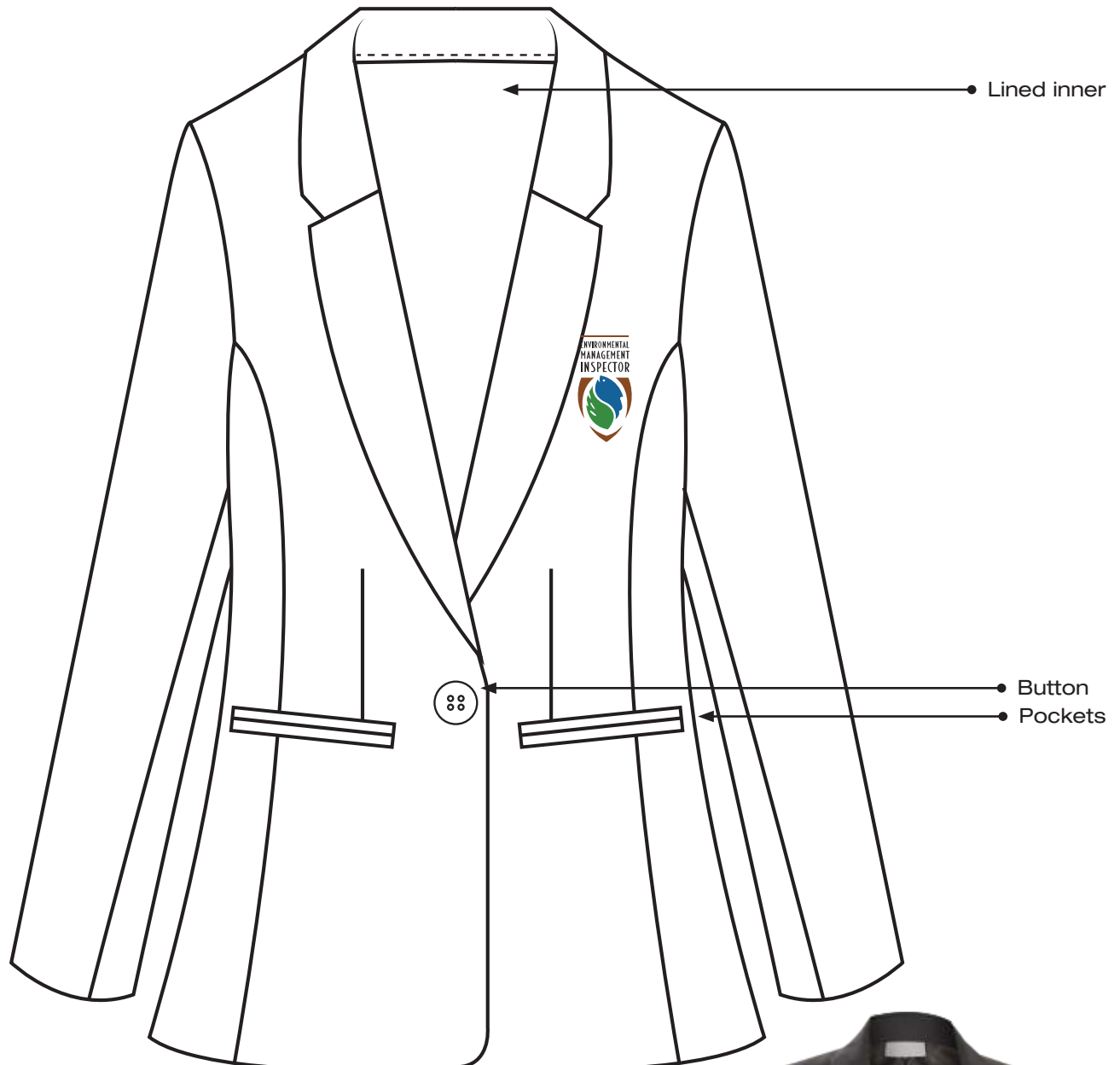

FABRIC: Mini matt - 100% Polyester

WEIGHT: 230 gm2

SIZES: S M L XL 2XL

COLOURS: Black

Fully lined / Jetted pockets / High quality mini matt fabric with wash & wear properties



"ENVIRONMENTAL MANAGEMENT INSPECTOR"

WORD COLOUR TO BE **BLACK** AGAINST WHITE
FABRIC & **WHITE** AGAINST BLACK FABRIC.



PANTONE COLOURS



GREEN
PANTONE 362 C
C 70 / M 10 / Y 100 / K 0
R 41 / G 153 / B 38



BLUE
PANTONE 307 C
C 100 / M 10 / Y 0 / K 20
R 0 / G 120 / B 171



BROWN
PANTONE 7512 C
C 10 / M 60 / Y 100 / K 30
R 153 / G 89 / B 5

MEN'S PLEATED FORMAL TROUSER

100% Polyester

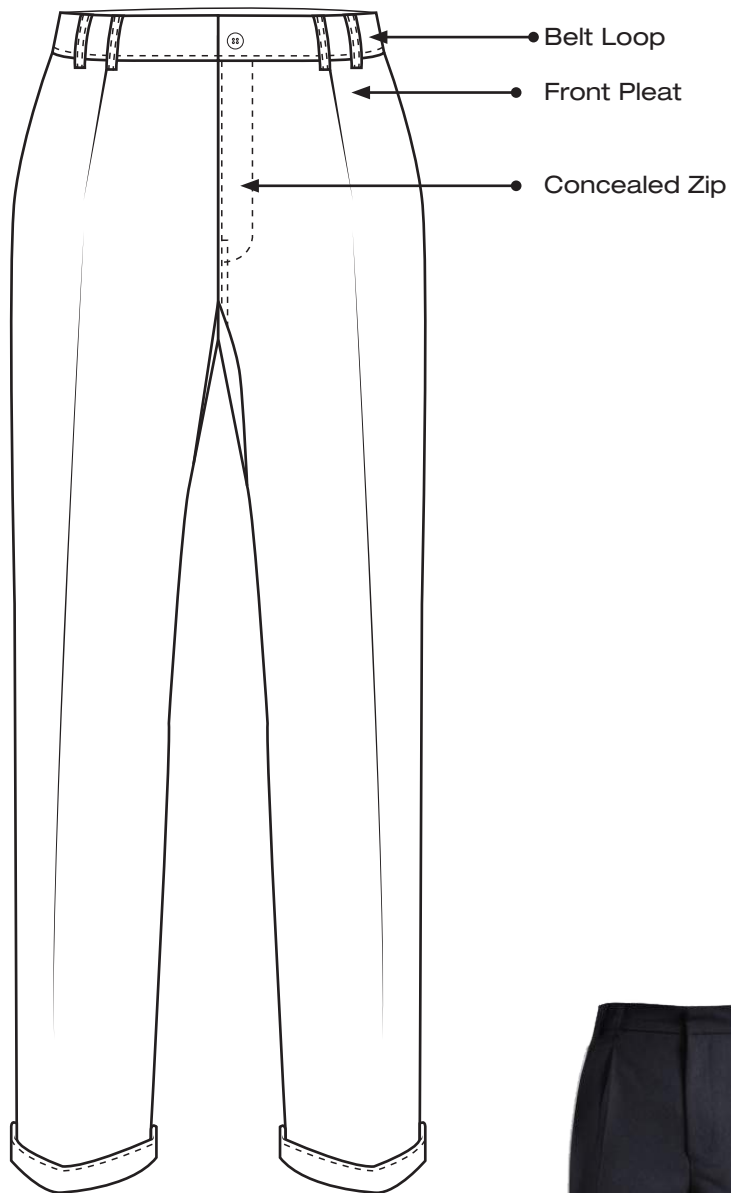

FABRIC: Mini matt - 100% Polyester

WEIGHT: 230 gm2

SIZES: S M L XL 2XL

COLOURS: Black

Regular fit / Back pocket / Front pleat / High quality mini matt fabric with wash & wear properties



LADIES FORMAL TROUSER

100% Polyester

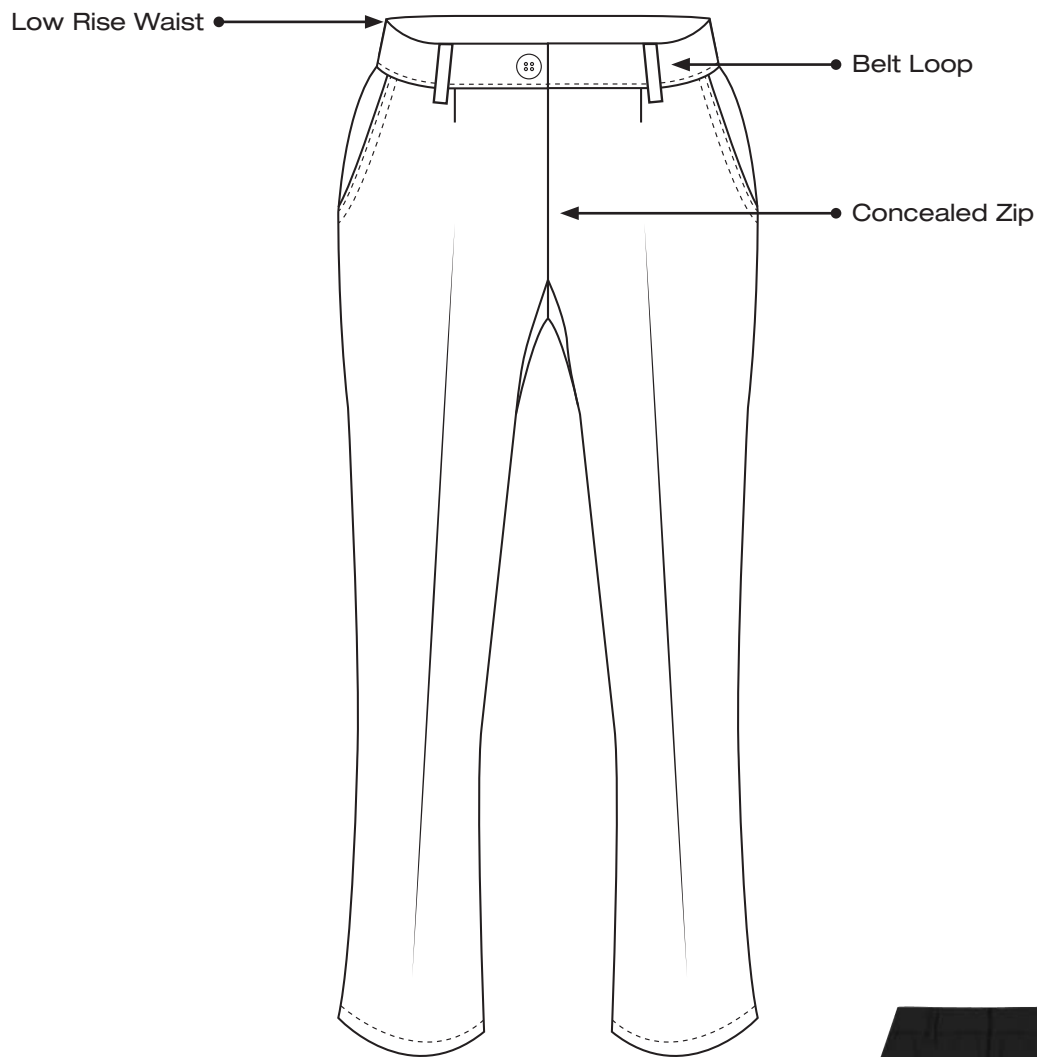

FABRIC: Mini matt - 100% Polyester

WEIGHT: 230 gm2

SIZES: S M L XL 2XL

COLOURS: Black

Low rise waist / Back pocket / Front pleat / High quality mini matt fabric with wash & wear properties

LADIES STRAIGHT LEG FORMAL TROUSER

100% Polyester

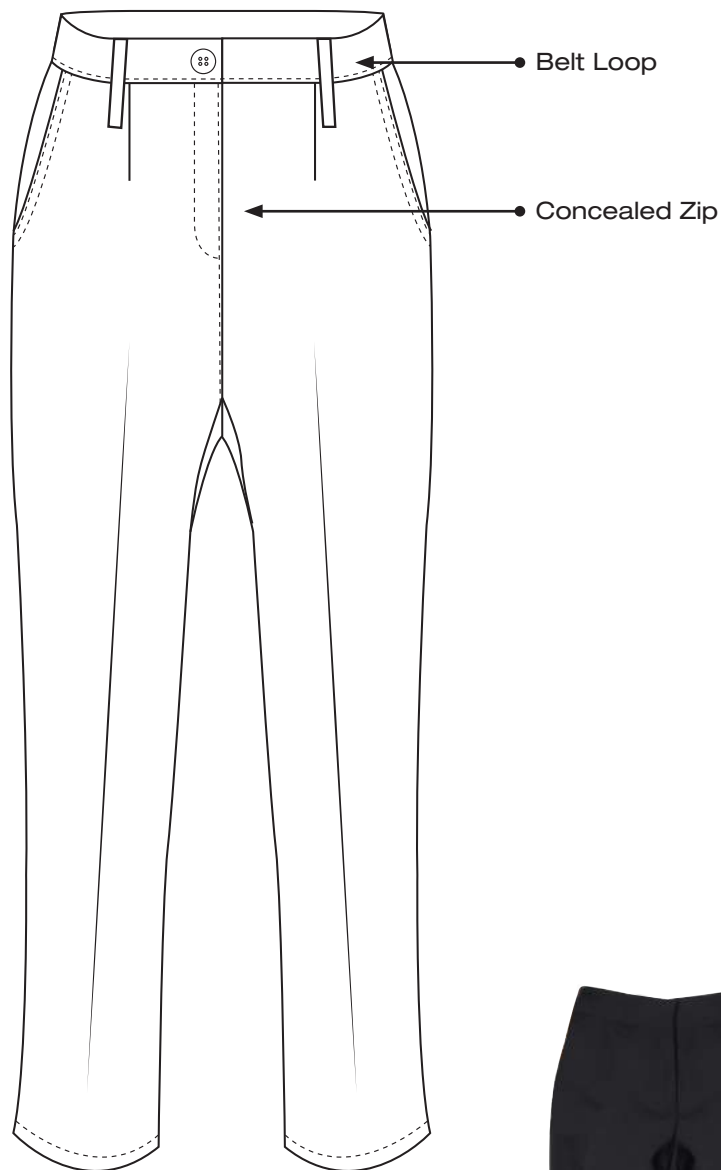

FABRIC: Mini matt - 100% Polyester

WEIGHT: 230 gm2

SIZES: S M L XL 2XL

COLOURS: Black

Slightly tapered leg with front and back darts / Narrow waistband with belt loops / Side pockets. / High quality mini matt fabric with wash & wear properties

LADIES SKIRT

100% Polyester

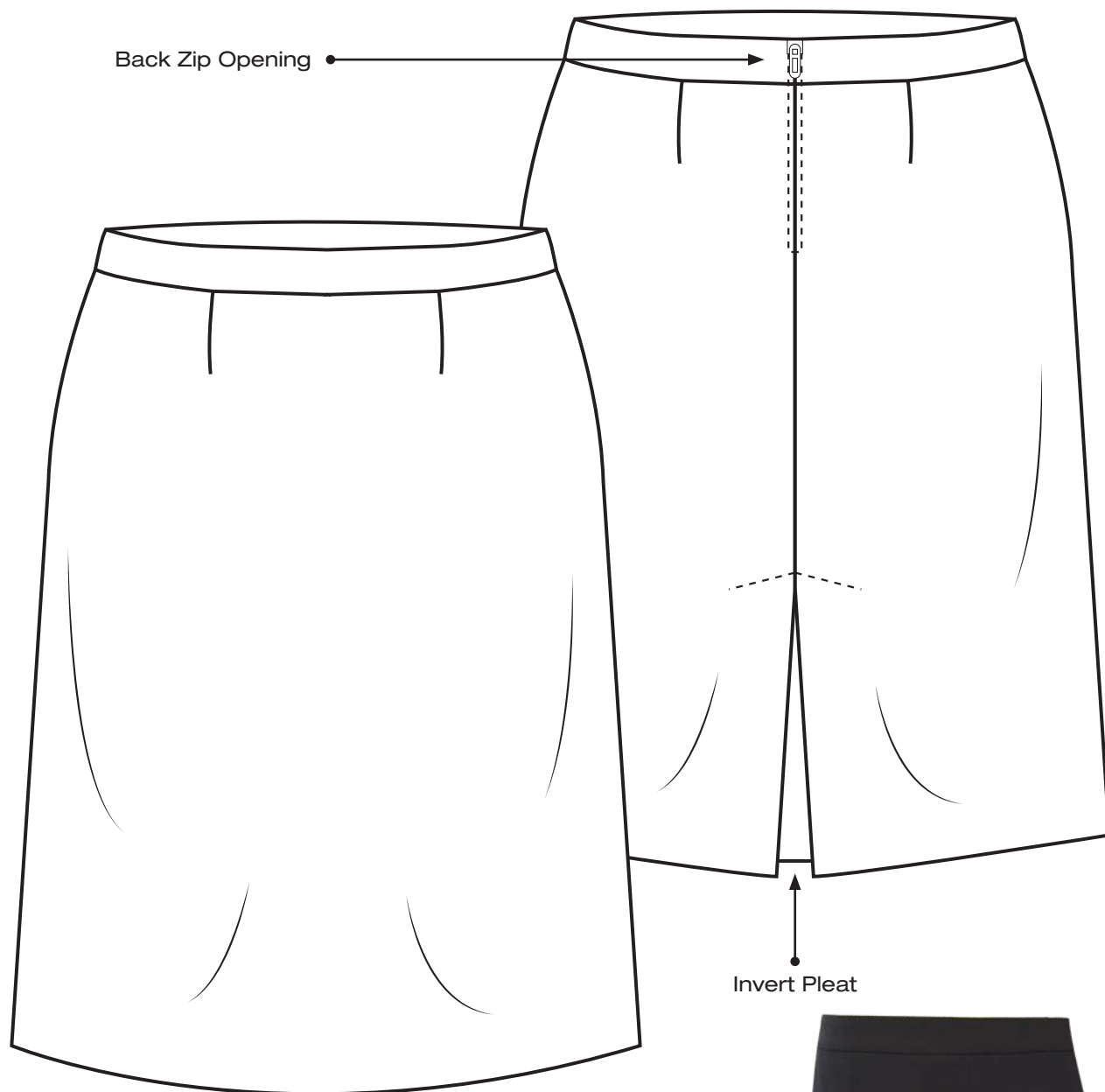

FABRIC: Mini matt - 100% Polyester

WEIGHT: 230 gm2

SIZES: S M L XL 2XL

COLOURS: Black

Easy care, non-crease, non-iron fabric / Invert pleat detail on front and back / YKK zip



MEN’S / LADIES TIES

100% Polyester



Mens



Ladies

FABRIC: Mini matt - 100% Polyester

WEIGHT: 230 gm2

COLOURS: Black



EMI LOGO TO BE
SUBLIMATED ONTO
TIE.

5.5CM



environmental affairs

Department:
Environmental Affairs
REPUBLIC OF SOUTH AFRICA

**ENVIRONMENTAL
MANAGEMENT
INSPECTORATE**



Field wear



MEN'S FIELD SHIRT WITH EPAULETTES

100% Cotton twill

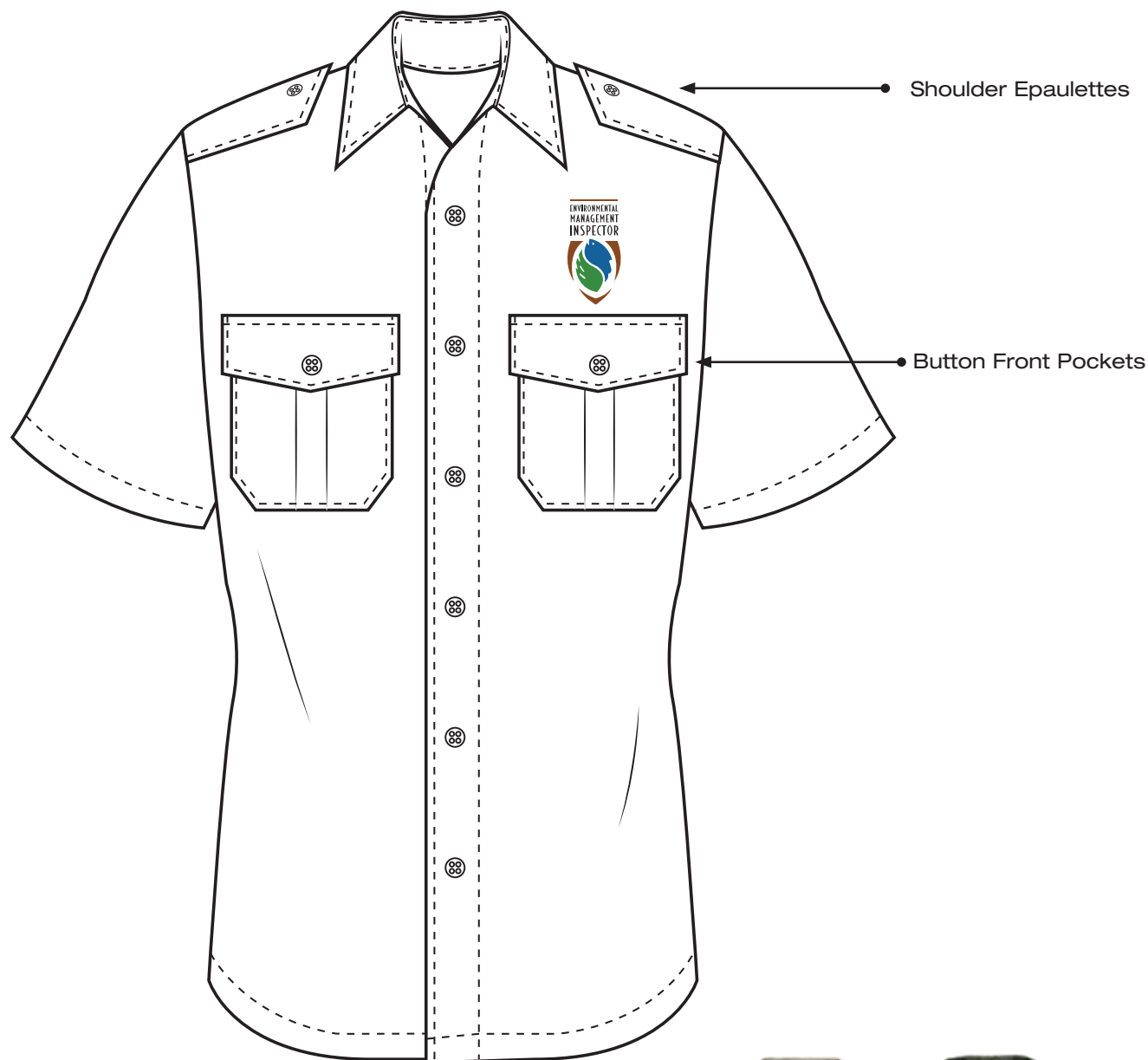

FABRIC: 100% Cotton twill

WEIGHT: 235 gm2

SIZES: S M L XL 2XL

COLOURS: Khaki (16-1106 TPX) / Olive (19-0419 TPX)

Short sleeve full button shirt / Two front pockets



LADIES FIELD SHIRT WITH EPAULETTES

100% Cotton twill

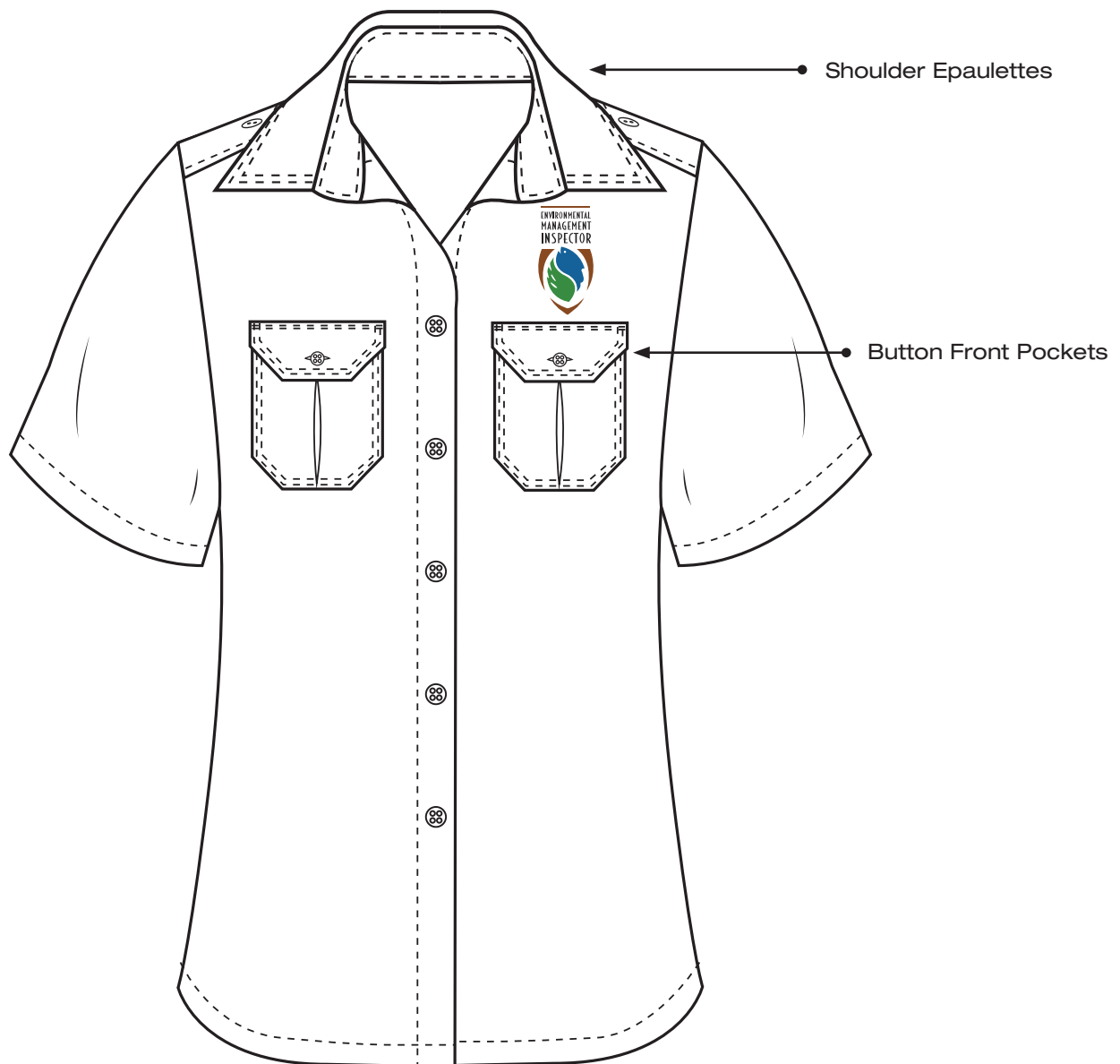

FABRIC: 100% Cotton twill

WEIGHT: 235 gm2

SIZES: S M L XL 2XL

COLOURS: Khaki (16-1106 TPX) / Olive (19-0419 TPX)

Short sleeve full button shirt / Two front pockets



LADIES FIELD SHIRT

100% Cotton twill



FABRIC: 100% Cotton twill

WEIGHT: 235 gm2

SIZES: S M L XL 2XL

COLOURS: Khaki (16-1106 TPX) / Olive (19-0419 TPX)

Short sleeve full button shirt / Two front pockets



"ENVIRONMENTAL MANAGEMENT INSPECTOR"

WORD COLOUR TO BE **BLACK** AGAINST KHAKI
FABRIC & **WHITE** AGAINST OLIVE FABRIC.



PANTONE COLOURS



GREEN
PANTONE 362 C
C 70 / M 10 / Y 100 / K 0
R 41 / G 153 / B 38



BLUE
PANTONE 307 C
C 100 / M 10 / Y 0 / K 20
R 0 / G 120 / B 171



BROWN
PANTONE 7512 C
C 10 / M 60 / Y 100 / K 30
R 153 / G 89 / B 5

MEN'S ZIP OFF TECH PANTS

100% Nylon ripstop

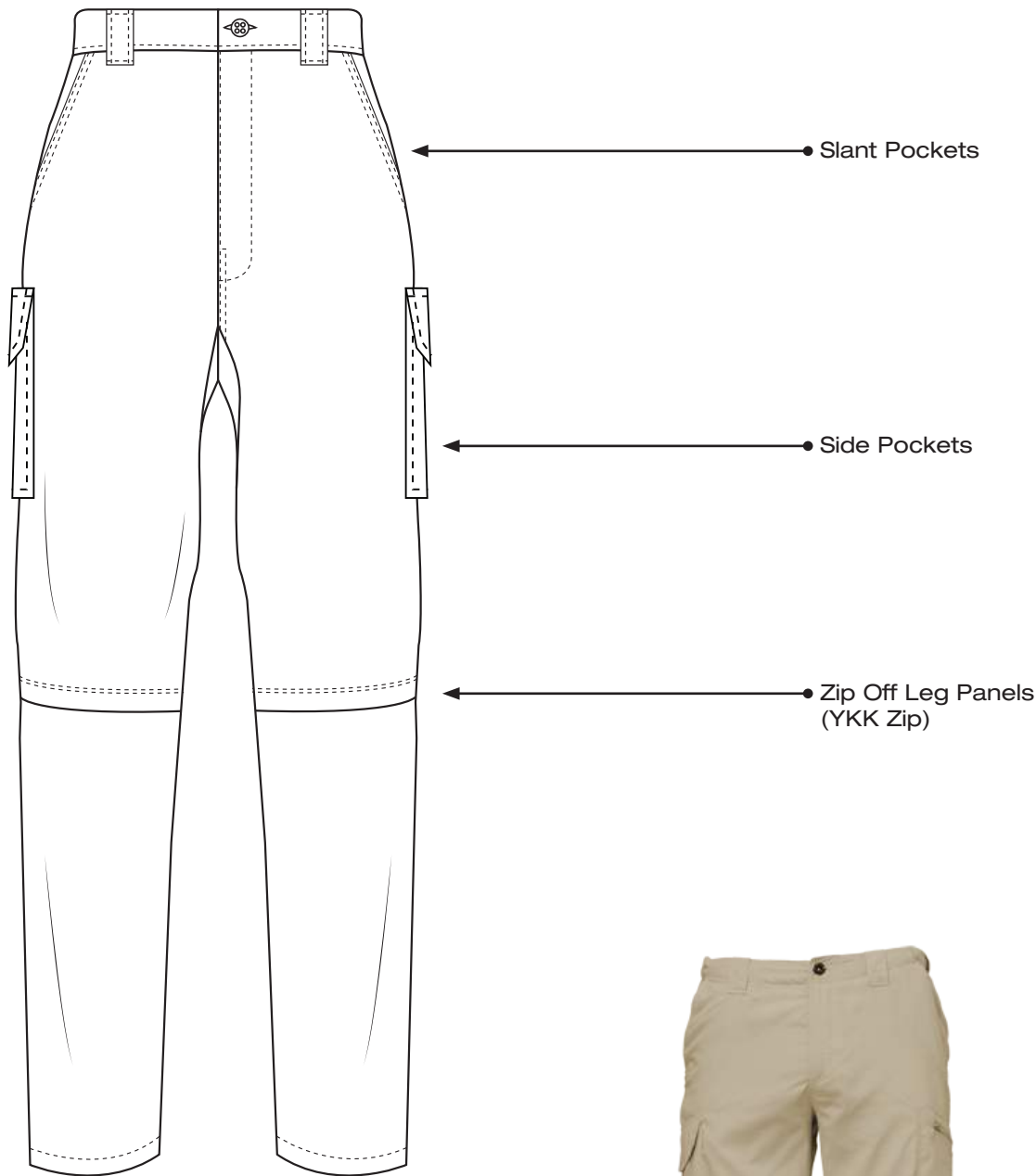

FABRIC: 100% Nylon

WEIGHT: 105 gm2

SIZES: S M L XL 2XL

COLOURS: Khaki (16-1106 TPX)

Omni-Shade UPF 50 sun protection / Partial elastic at waist / Gusset detail / YKK Zip off leg panel



LADIES ZIP OFF TECH PANTS

100% Nylon ripstop

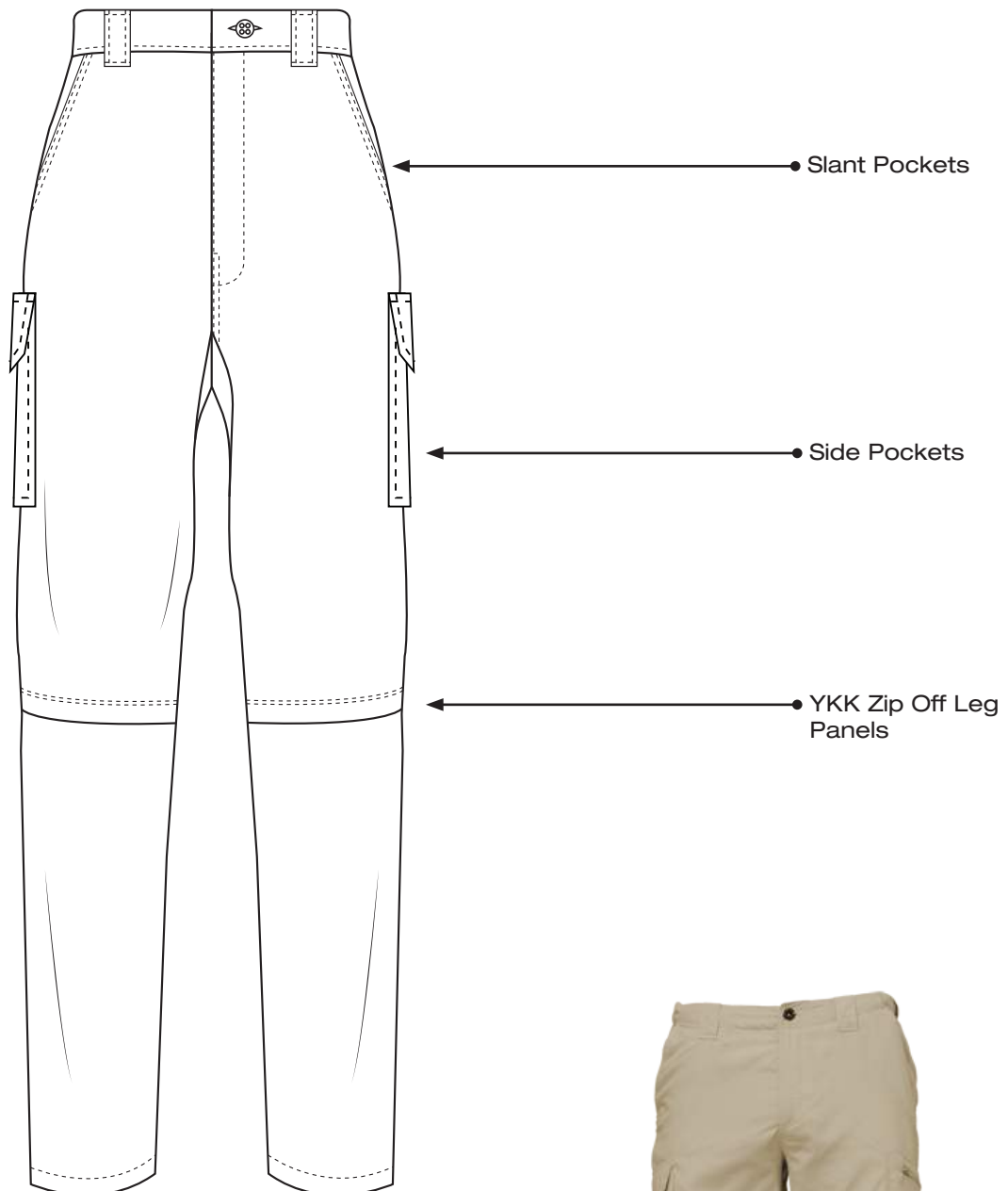

FABRIC: 100% Nylon

WEIGHT: 105 gm2

SIZES: S M L XL 2XL

COLOURS: Khaki (16-1106 TPX)

Omni-Shade UPF 50 sun protection / Partial elastic at waist / Gusset detail / YKK Zip off leg panel



MEN'S CARGO TROUSER

100% Cotton twill

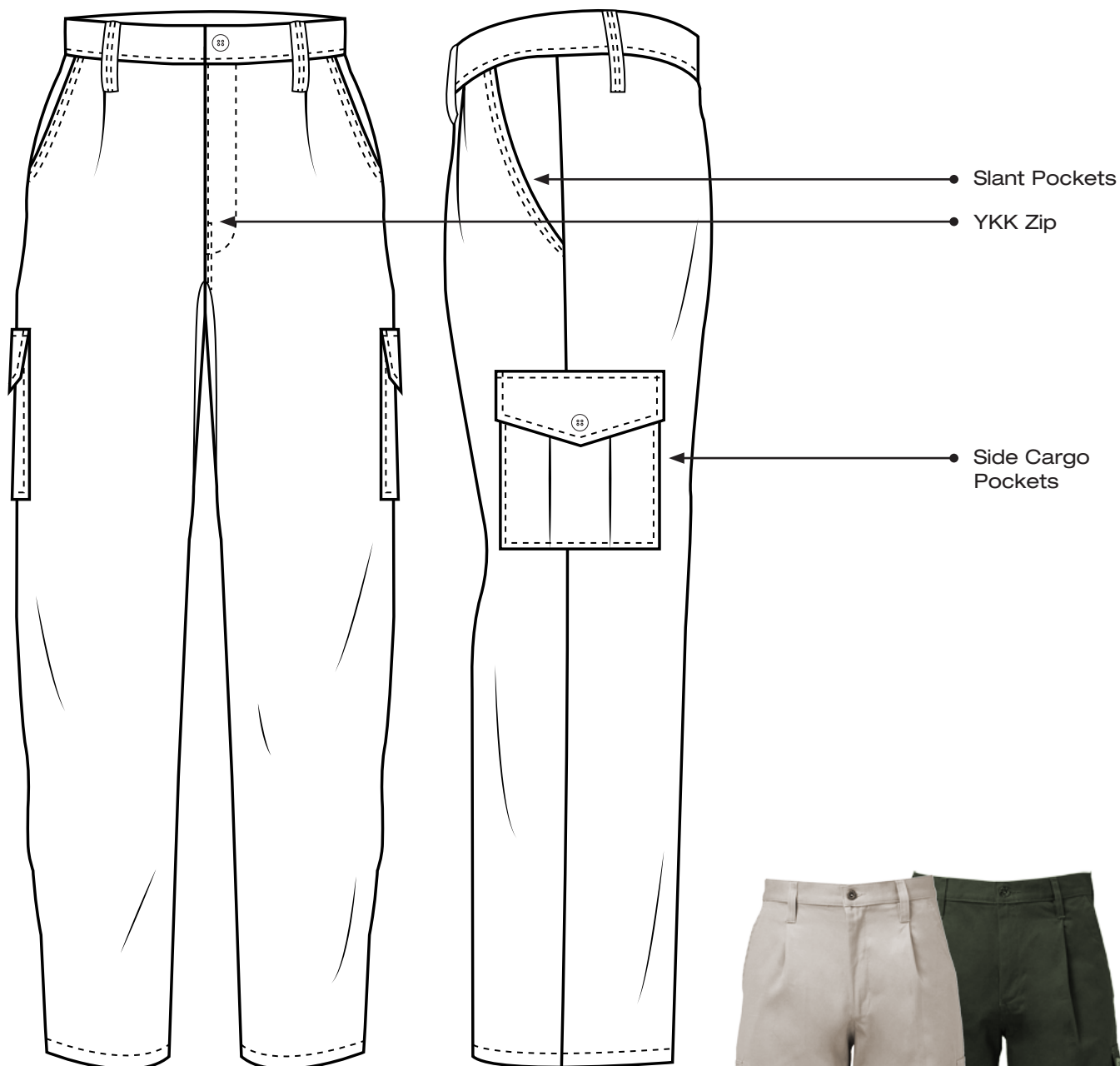

FABRIC: 100% Cotton twill

WEIGHT: 255 gm2

SIZES: S M L XL 2XL

COLOURS: Khaki (16-1106 TPX) / Olive (19-0419 TPX)

YKK Zip fly / Cargo pocket at leg



LADIES CARGO TROUSER

100% Cotton twill

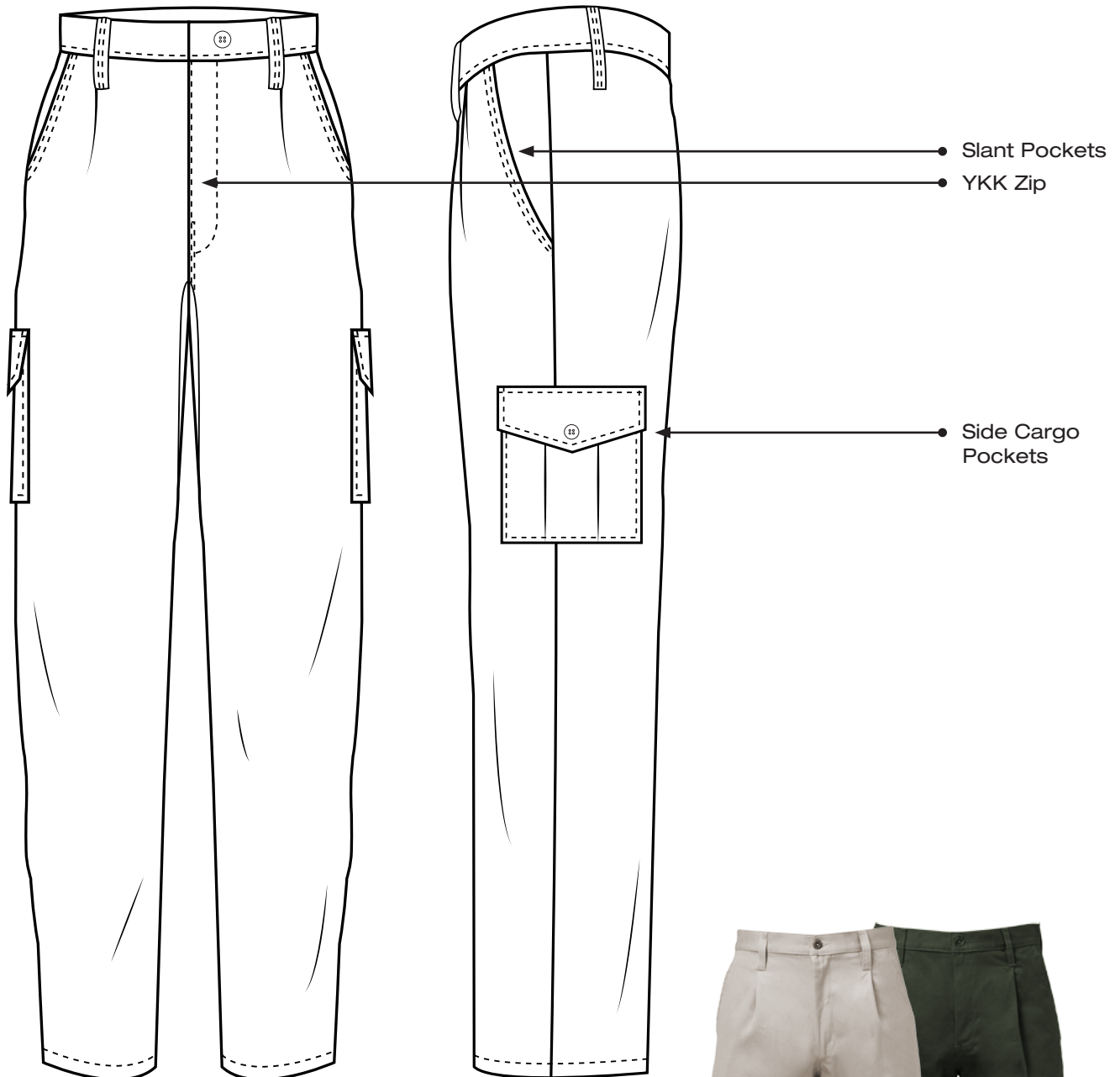

FABRIC: 100% Cotton twill

WEIGHT: 255 gm2

SIZES: S M L XL 2XL

COLOURS: Khaki (16-1106 TPX) / Olive (19-0419 TPX)

YKK Zip fly / Cargo pocket at leg

MEN'S CARGO SHORT

100% Cotton twill

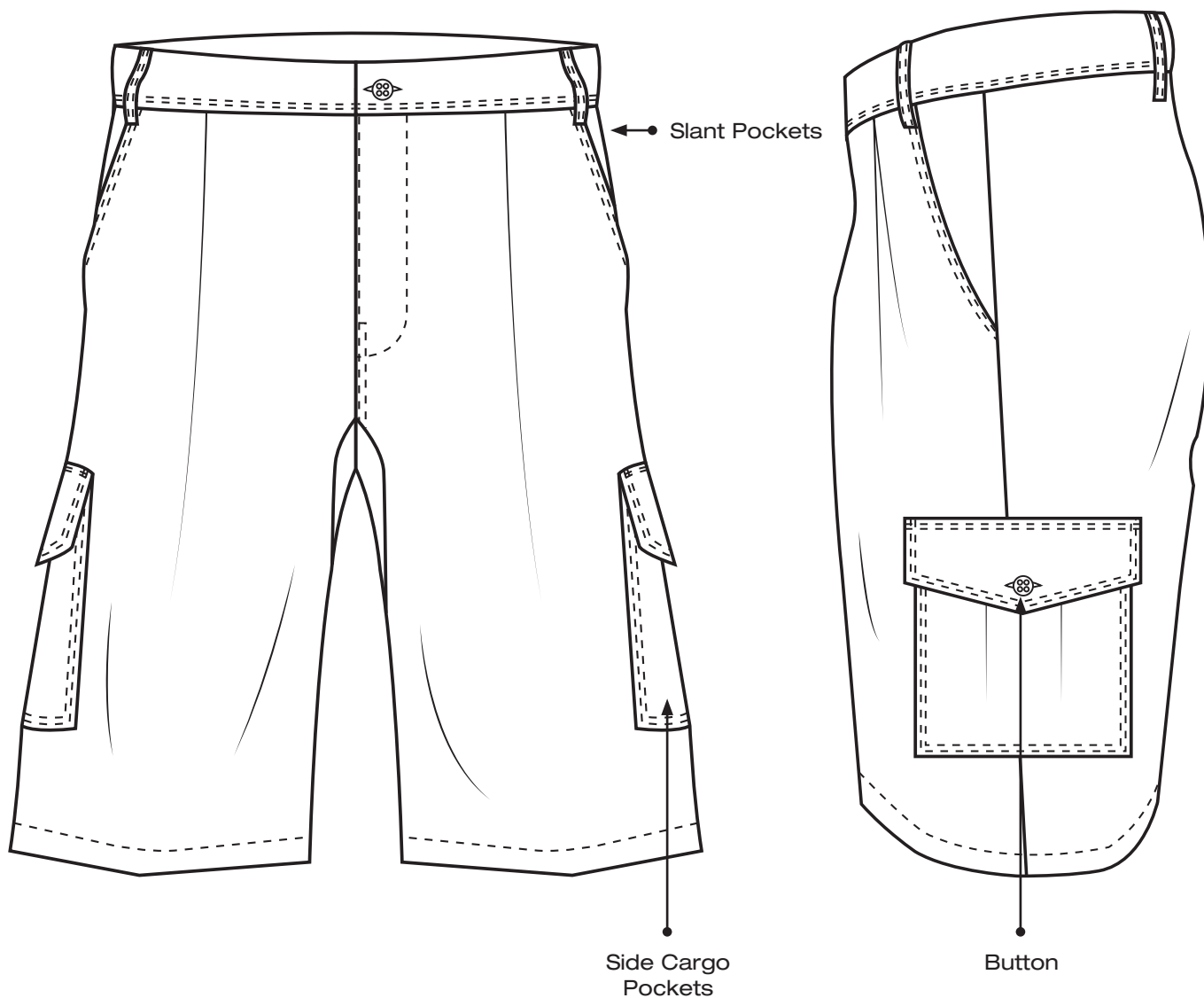

FABRIC: 100% Cotton twill

WEIGHT: 255 gm2

SIZES: S M L XL 2XL

COLOURS: Khaki (16-1106 TPX) / Olive (19-0419 TPX))

4 x 4 Shorts / Zip fly / Side pockets / Cargo pocket at leg



LADIES CARGO SHORT

100% Cotton twill

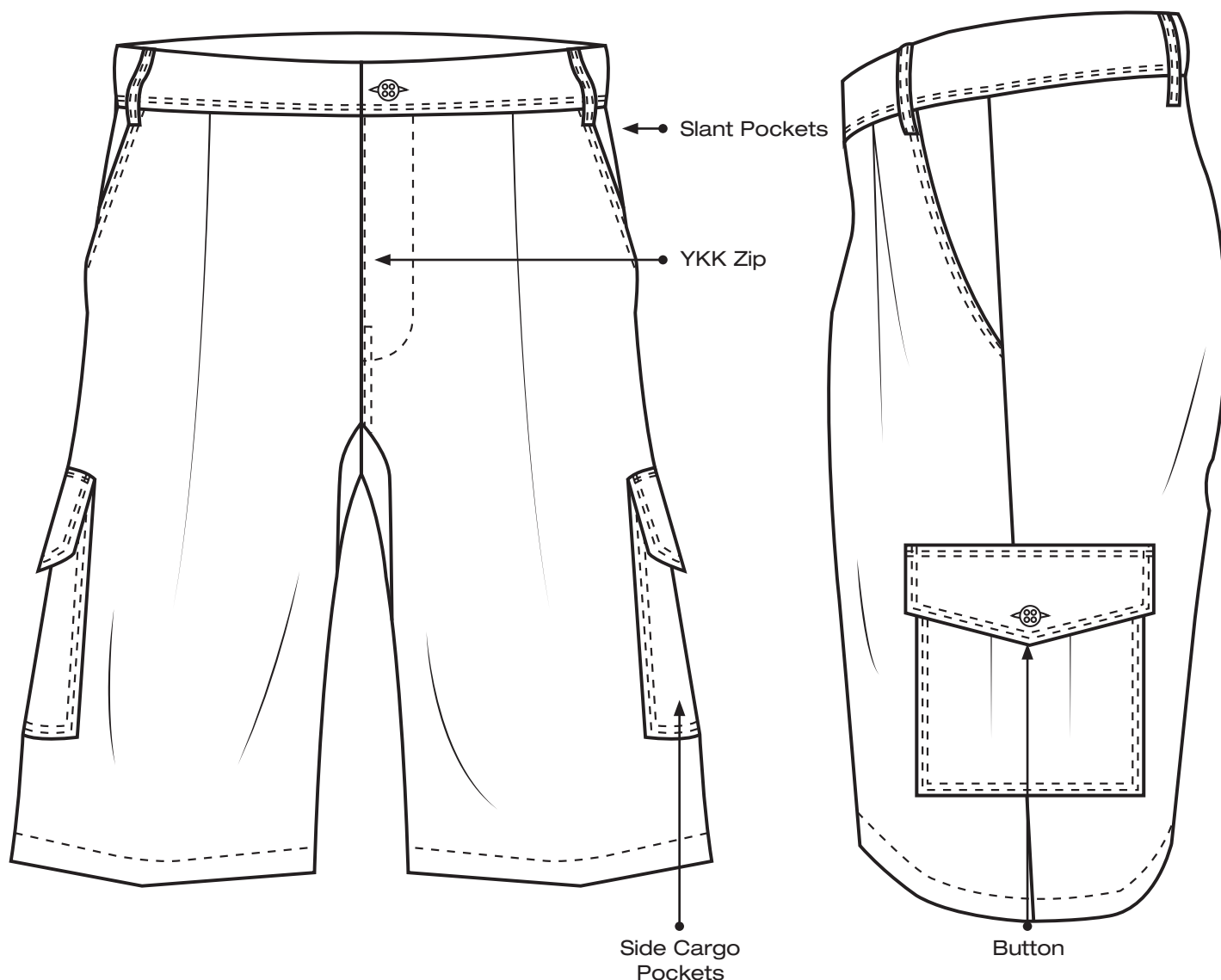

FABRIC: 100% Cotton twill

WEIGHT: 255 gm2

SIZES: S M L XL 2XL

COLOURS: Khaki (16-1106 TPX) / Olive (19-0419 TPX)

4 x 4 Shorts / YKK Zip fly / Side pockets / Cargo pocket at leg / Spare button attached on inner



SLEEVELESS HUNTER JACKET

100% Cotton twill

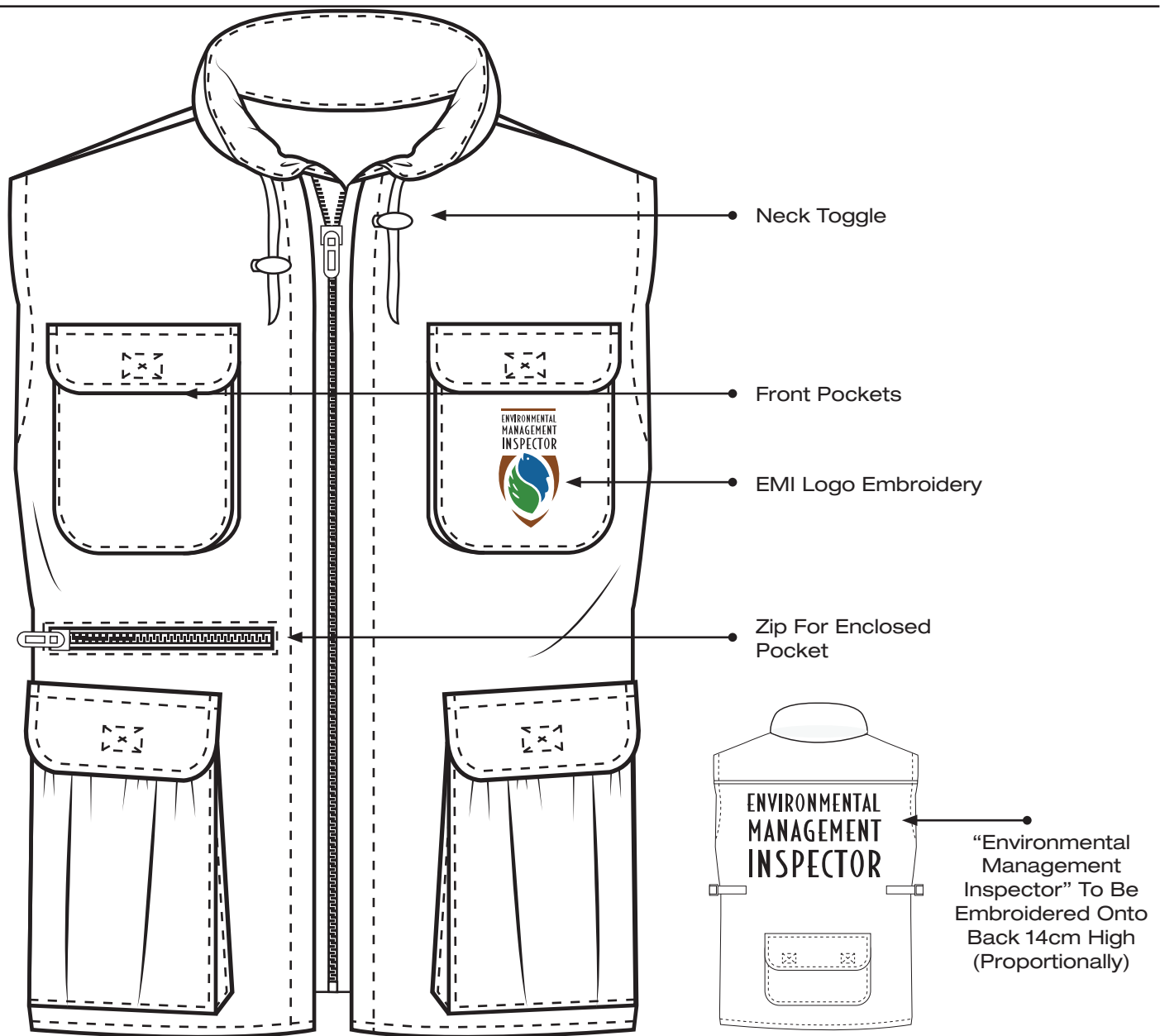

FABRIC: 100% Cotton twill

WEIGHT: 255 gm2

SIZES: S M L XL 2XL

COLOURS: Khaki (16-1106 TPX) / Olive (19-0419 TPX)

Hunters jacket / Adjustable waistband / Toggle at neck / ZVip closure



SLEEVELESS HUNTER JACKET (HOODED)

100% Cotton twill + concealed hood

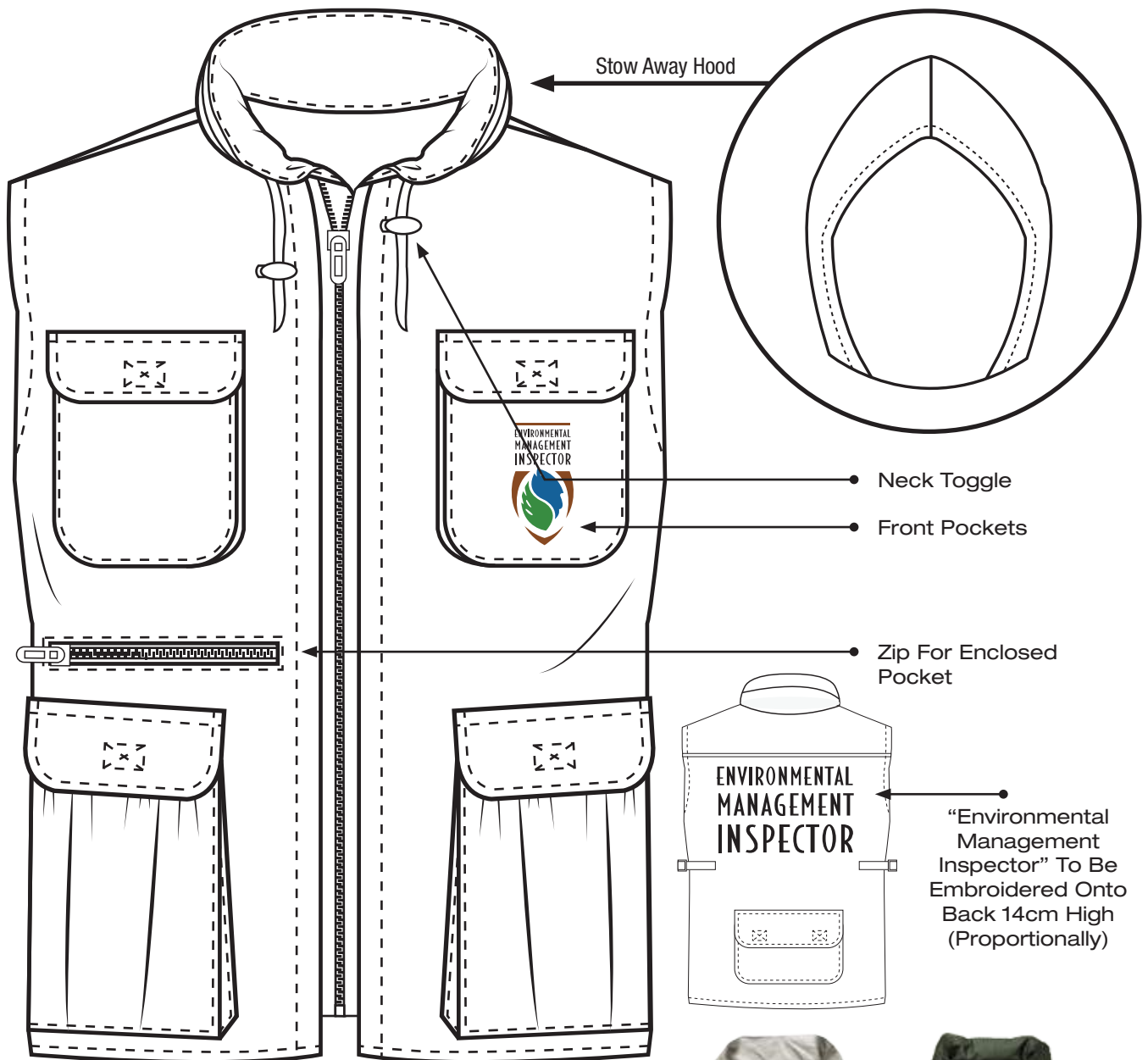

FABRIC: 100% Cotton twill

WEIGHT: 255 gm2

SIZES: S M L XL 2XL

COLOURS: Khaki (16-1106 TPX) / Olive (19-0419 TPX)

Hunters jacket / adjustable waistband / toggle at neck / zip closure / Stow away hood



ENVIRONMENTAL
MANAGEMENT
INSPECTOR



ENVIRONMENTAL
MANAGEMENT
INSPECTOR

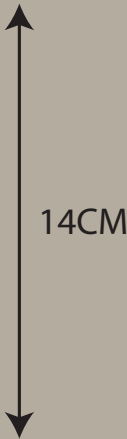



FRONT EMBROIDERY

"ENVIRONMENTAL MANAGEMENT INSPECTOR"
WORD COLOUR TO BE **BLACK** AGAINST KHAKI
FABRIC & **WHITE** AGAINST OLIVE FABRIC.



PANTONE COLOURS

	GREEN PANTONE 362 C C 70 / M 10 / Y 100 / K 0 R 41 / G 153 / B 38
	BLUE PANTONE 307 C C 100 / M 10 / Y 0 / K 20 R 0 / G 120 / B 171
	BROWN PANTONE 7512 C C 10 / M 60 / Y 100 / K 30 R 153 / G 89 / B 5

BUSH JACKET

100% Cotton twill



FABRIC: 100% Cotton twill

WEIGHT: 255 gm2

SIZES: S M L XL 2XL

COLOURS: Olive (19-0419 TPX)

Padded bush jacket / Full zip and stud closure / Toggles and shock cord



**BUSH JACKET
EMBROIDERY DETAILS**

FRONT EMBROIDERY



PANTONE COLOURS



GREEN
PANTONE 362 C
C 70 / M 10 / Y 100 / K 0
R 41 / G 153 / B 38



BLUE
PANTONE 307 C
C 100 / M 10 / Y 0 / K 20
R 0 / G 120 / B 171



BROWN
PANTONE 7512 C
C 10 / M 60 / Y 100 / K 30
R 153 / G 89 / B 5



environmental affairs

Department:
Environmental Affairs
REPUBLIC OF SOUTH AFRICA

**ENVIRONMENTAL
MANAGEMENT
INSPECTORATE**



Headwear



PRE SHAPED CAP

Foam peak 100% cotton twill



“Environmental Management Inspector” to be embroidered at the back using Myriad Pro semi-bold font

Velcro Strap

FABRIC: 100% Cotton twill

WEIGHT: 155 gm2

COLOURS: Khaki (16-1106 TPX) / Black

5 panel foam peak / 4 rows stitched sweatband /
Embroidered eyelets / Velcro back strap



**PRE-SHAPED CAP
EMBROIDERY DETAILS**

FRONT EMBROIDERY TO BE PLACED CENTRAL ON CAP



BACK EMBROIDERY



PANTONE COLOURS

	GREEN PANTONE 362 C C 70 / M 10 / Y 100 / K 0 R 41 / G 153 / B 38
	BLUE PANTONE 307 C C 100 / M 10 / Y 0 / K 20 R 0 / G 120 / B 171
	BROWN PANTONE 7512 C C 10 / M 60 / Y 100 / K 30 R 153 / G 89 / B 5

“ENVIRONMENTAL MANAGEMENT INSPECTOR”
WORD COLOUR TO BE **BLACK** AGAINST KHAKI
FABRIC & **WHITE** AGAINST BLACK FABRIC.

CUFFED BEANIE

100% Acrylic

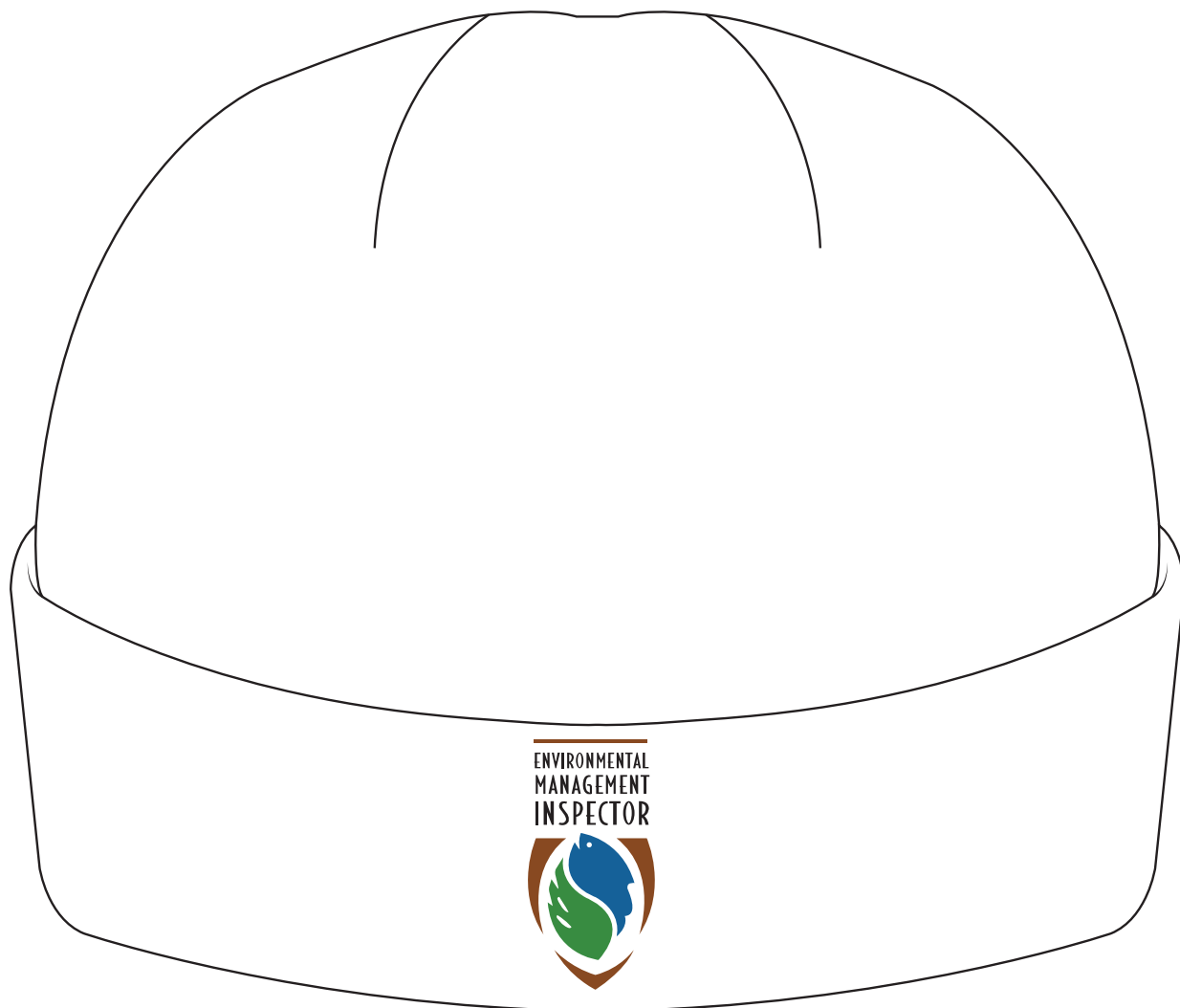

FABRIC: 100% Acrylic

COLOURS: Khaki (16-1106 TPX) / Black

WEIGHT: 155 gm2





CUFF BEANIE
EMBROIDERY DETAILS

FRONT EMBROIDERY TO BE PLACED CENTRAL ON CAP



“ENVIRONMENTAL MANAGEMENT INSPECTOR”
WORD COLOUR TO BE **BLACK** AGAINST KHAKI
FABRIC & **WHITE** AGAINST BLACK FABRIC.

PANTONE COLOURS

	GREEN
	PANTONE 362 C
	C 70 / M 10 / Y 100 / K 0 R 41 / G 153 / B 38
	BLUE
	PANTONE 307 C
	C 100 / M 10 / Y 0 / K 20 R 0 / G 120 / B 171
	BROWN
	PANTONE 7512 C
	C 10 / M 60 / Y 100 / K 30 R 153 / G 89 / B 5

WIDE BRIM HAT

100% Cotton



FABRIC: 100% Cotton

WEIGHT: 175 gm2

COLOURS: Khaki (16-1106 TPX) / Black

Unstructured / 4 rows stitched sweatband
Metal eyelets / Brass studs / Toggle cord





WIDE BRIM HAT
EMBROIDERY DETAILS

FRONT EMBROIDERY TO BE PLACED CENTRAL ON CAP



“ENVIRONMENTAL MANAGEMENT INSPECTOR”
WORD COLOUR TO BE **BLACK** AGAINST KHAKI
FABRIC & **WHITE** AGAINST BLACK FABRIC.

PANTONE COLOURS

	GREEN PANTONE 362 C C 70 / M 10 / Y 100 / K 0 R 41 / G 153 / B 38
	BLUE PANTONE 307 C C 100 / M 10 / Y 0 / K 20 R 0 / G 120 / B 171
	BROWN PANTONE 7512 C C 10 / M 60 / Y 100 / K 30 R 153 / G 89 / B 5

Logo Font : BodegaSans

A B C D E F G H I J K L M N

O P Q R S T U V W X Y Z

a b c d e f g h i j k l m n o

p q r s t u v w x y z

0 1 2 3 4 5 6 7 8 9

Font family : BodegaSans Light
BodegaSans Medium





environmental affairs

Department:
Environmental Affairs
REPUBLIC OF SOUTH AFRICA

**ENVIRONMENTAL
MANAGEMENT
INSPECTORATE**



Size Chart

Suggested size chart
all sizes are subject to fit

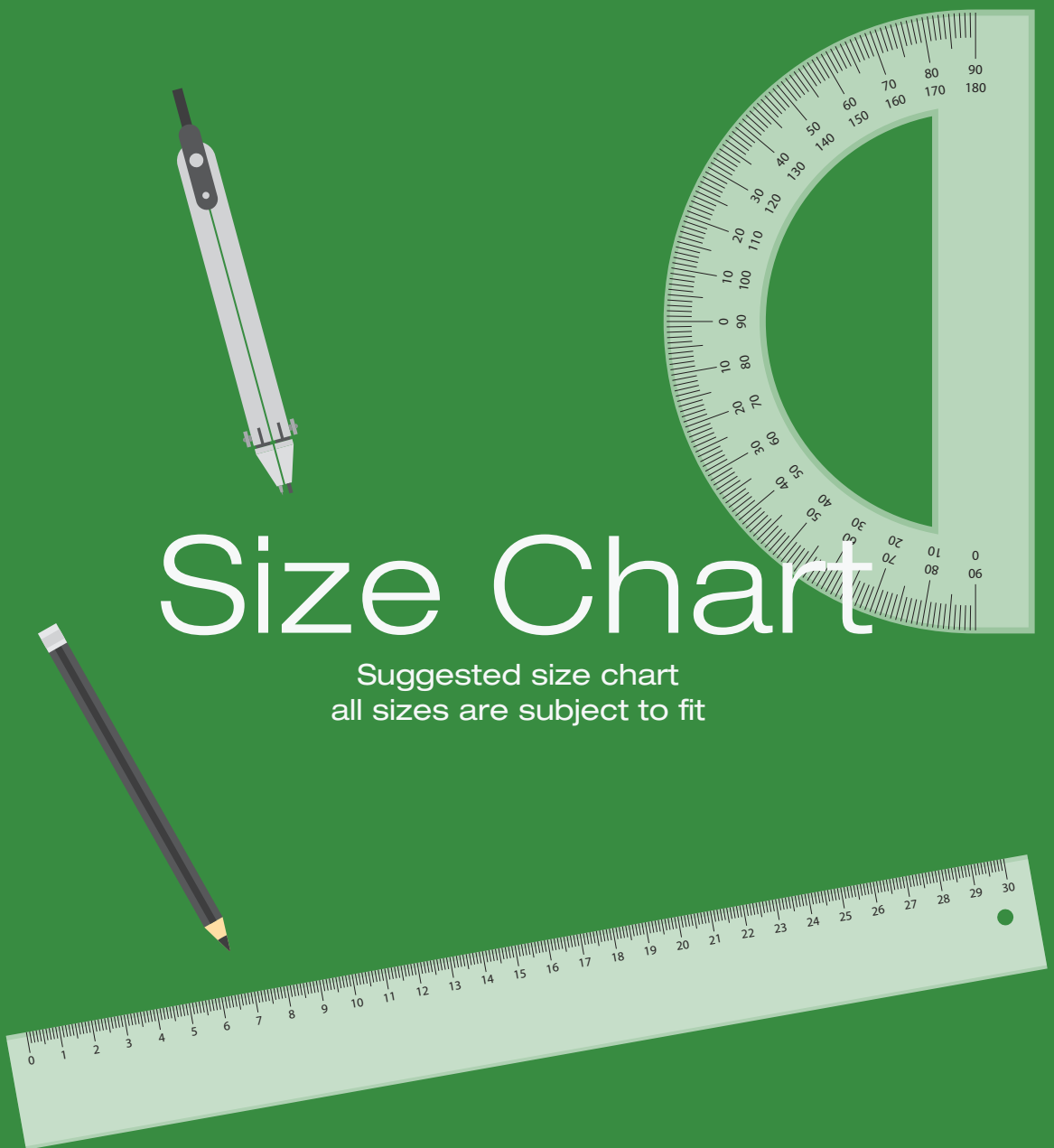

1 PIECE REFLECTIVE CONTI-SUIT + 1 PIECE MX40

	S	M	L	XL	2XL	3XL	
1/2 CHEST	49	51,5	54	56,5	59	61,5	
WAIST @ SEAM	42	44,5	47	49,5	52	54,5	
ARM DIAGONAL	23,5	24	24,5	25	25,5	26	
CUFF1/2	14	14,5	15	15,5	16	16,5	
INLEG	70	71	72	73	74	75	
HEM1/2	22	22,5	23	23,5	24	24,5	
SHOULDER @ SEAM	13,5	14	14,5	15	16	17	
COLLAR LENGTH	42	43	44	45	46	47	
OVERARM	56	57	44	59	60	61	
THIGH	32	33	58	35	36	37	

2 PIECE REFLECTIVE CONTI-SUIT + 2 PIECE MX40

PANT

	S	M	L	XL	2XL	3XL	
WAIST STRETCH 1/2	41	46	51	56	61	66	
1/2 HIP 20CM B.W.B	47	52	57	62	67	72	
1/2 THIGH	33	35	37	39	41	43	
FRONT RISE INCL. WAISTBAND	29	31	33	35	37	39	
BACK RISE INCL WAISTBAND	30,5	33,5	36,5	39.5	42,5	45,5	
INLEG	72	74	76	78	80	82	
HEM	46	46	46	48	51	51	
KNEE 37cm FROM CROTCH	58	58	58	60	62	62	
CUT 5CM ELASTIC	66	76	86	96	106	116	
DRAW STRING	145	145	145	150	150	150	

REFLECTIVE VEST

	S	M	L	XL	2XL	3XL
CHEST	49.5	54.5	59.9	65	70	75
BACK LENGTH	67	69	71	73	75	77
ARM HOLE	31	32	33	34	34.5	35
SHOULDER	42	45	48	51	54	57

MEN'S BODYWARMER

S						M	L	XL	2XL	
CHEST 2CM B.A.H		49	53	57	61	65				
SHOULDER		12,5	13,5	14,5	15,5	16,5				
LENGTH FROM NSP & FRONT		68	69	70	71	72				
BOTTOM HEM		50,5	54,5	58,5	62,5	66,5				
ARMHOLE DIAGONAL		23	24	25	26	27				
COLLAR HEIGHT & C/BACK		7,5	7,5	7,5	7,5	7,5				
F.N DROP		9	9	9	9	9				
FRONT POCKET OPENING		17	17	17	17	17				
FRONT POCKET WELT WIDTH		2,2	2,2	2,2	2,2	2,2				
1/2 COLLAR		22,5	23,5	24,5	25,5	26,5				

MEN'S FLEECE JACKET

S M L XL 2XL							
CHEST 2CM B.A.H	54	58	62	66	70		
OVERARM	78	79	80	81	82		
LENGTH FROM NSP& FRONT	5,5	6,5	7,5	8,5	9,5		
BOTTOM HEM	53	57	61	65	69		
SLEEVE OPENING RELAXED	11	11,5	12	12,5	13		
FRONT RELAXED	37	38,5	40	41,5	43		
BACK RELAXED	38	39,5	41	42,5	44		
INLEG SLEEVE OPENING SEAM	16	17	18	19	20		
TOP COLLAR	20,5	21,5	22,5	23,5	24,5		
COLLAR HEIGHT C/BACK	6,5	6,5	6,5	6,5	6,5		
POCKET LENGTH	-0,2	0,8	1,8	2,8	3,8		

LADIES FLEECE JACKET

S M L XL 2XL							
CHEST 2CM B.A.H	50	54	58	62	66		
OVERARM	77	78	79	80	81		
LENGTH FROM NSP& FRONT	4,5	5,5	6,5	7,5	8,5		
BOTTOM HEM	49	53	57	61	65		
SLEEVE OPENING RELAXED	10,5	11	11,5	12	12,5		
FRONT RELAXED	35,5	37	38,5	40	41,5		
BACK RELAXED	36,5	38	39,5	41	42,5		
INLEG SLEEVE OPENING SEAM	15	16	17	18	19		
TOP COLLAR	19,5	20,5	21,5	22,5	23,5		
COLLAR HEIGHT C/BACK	6,5	6,5	6,5	6,5	6,5		
POCKET LENGTH	-1,2	-0,2	0,8	1,8	2,8		

MEN'S GOLFER L/S & S/S

S M L XL 2XL							
BODY LENGTH	67	70	73	76	79		
ACROSS SHOULDER	42	43,5	45	46,5	48		
CHEST	46	48	50	52	54		
WAIST	44,5	47	52	54,5	58,5		
BOTTOM OPENING	46	48	50	52	54		
SHORT SLEEVE LENGTH FROM CF	43	44,5	46	47,5	49		
LONG SLEEVE LENGTH FROM CB	89	90	91	92	93		

LADIES GOLFER L/S & S/S

S							M	L	XL	2XL
BODY LENGTH	64	67	70	73	76					
ACROSS SHOULDER	40,5	42	43,5	45	46,5					
CHEST	44	46	48	50	52					
WAIST	43	44,5	47	52	54,5					
BOTTOM OPENING	44	46	48	50	52					
SHORT SLEEVE LENGTH FROM CF	41,5	43	44,5	46	47,5					
LONG SLEEVE LENGTH FROM CB	88	89	90	91	92					



DRY MAC JACKET

S M L XL 2XL							
NECK 1/2 COLLAR	22,5	23,5	24,5	25,5	26,5		
CHEST 2CM B.A.H	-1,4	2,6	6,6	10,6	14,6		
SHOULDER	15,5	16,5	17,5	18,5	19,5		
OVERARM	66	67	68	69	70		
LENGTH FROM NSP & FRONT	77	78	79	80	81		
BOTTOM HEM	56	60	64	68	72		
SLEEVE OPENING RELAXED	10,5	11	11,5	12	12,5		
ARMHOLE DIAGONAL	26	27	28	29	30		
COLLAR HEIGHT & C/BACK	8	8	8	8	8		
F.N DROP	6,5	6,5	6,5	6,5	6,5		
SLEEVE OPENING STRETCHED	18	18,5	19	19,5	20		
HOOD HEIGHT	36	36	36	36	36		
HOOD WIDTH	25,5	25,5	25,5	25,5	25,5		
FRONT POCKET ZIP LENGTH	18	18	18	18	18		

MEN'S FORMAL S/S SHIRT

S						M	L	XL	2XL	
CHEST 2CM B.A.H	55	59	63	63	63					
SHOULDER ON SEAM	19	20	21	21	21					
OVERARM	24,5	25,5	26,5	26,5	26,5					
LENGTH FROM NSP BACK & FRONT	77	78	79	79	79					
BOTOM HEM	56	60	64	64	64					
SLEEVE OPENING	21	22	23	23	23					
ARMHOLE DIAGONAL	27	28	29	29	29					
1/2 COLLAR NECKLINE	20,5	21,5	22,5	22,5	22,5					
1/2 TOP COLLAR	20,5	21,5	22,5	22,5	22,5					
COLLAR HEIGHT C/BACK	8	8	8	8	8					
COLLAR POINT	6,5	6,5	6,5	6,5	6,5					
POCKET WIDTH	15	15	15	15	15					
POCKET LENGTH	15	15	15	15	15					

LADIES FORMAL S/S SHIRT

S		M	L	XL	2XL	
CHEST 2CM B.A.H	47,5	50,5	53,5	56,5	59,5	
SHOULDER ON SEAM	12,9	13,5	14,1	14,7	15,3	
OVERARM	18	19	20	21	22	
LENGTH FROM NSP BACK & FRONT	17	18	19	20	21	
BOTOM HEM	47	50	53	56	57	
SLEEVE OPENING	16,5	17,5	18,5	19,5	20,5	
ARMHOLE DIAGONAL	22	23	24	25	26	
1/2 COLLAR NECKLINE	21,5	22	22,5	23	23,5	
1/2 TOP COLLAR	22,5	23	23,5	24	24,5	
COLLAR HEIGHT C/BACK	4,2	4,2	4,2	4,2	4,2	
COLLAR POINT	4,2	4,2	4,2	4,2	4,2	
1/2 WAIST 18CM BELOW ARMHOLE	0,5	0,5	0,5	0,5	0,5	

MEN'S FORMAL L/S SHIRT

S						M	L	XL	2XL	
CHEST 2CM B.A.H	54	58	62	66	70					
SHOULDER ON SEAM	19	20	21	22	23					
OVERARM	60	61	62	63	64					
LENGTH FROM NSP BACK & FRONT	77	78	79	80	81					
BOTOM HEM	54	58	62	66	70					
SLEEVE OPENING	11	11,5	12	12,5	13					
1/2 COLLAR NECK	20,5	21,5	22,5	23,5	24,5					
WAIST STRETCHED TOP	20	21	22	23	24					
COLLAR HEIGHT & C/BACK	8	8	8	8	8					
COLLAR POCKET	7	7	7	7	7					
FRONT PKT WIDTH	13	13	13	13	13					
FRONT PKT HEIGHT	15	15	15	15	15					

LADIES FORMAL L/S SHIRT

S							M	L	XL	2XL	
CHEST 2CM B.A.H	47,5	50,5	53,5	56,5	59,5						
SHOULDER ON SEAM	12,4	13	13,6	14,2	14,8						
OVERARM	57	58	59	60	61						
LENGTH FROM NSP BACK & FRONT	67	68	69	70	71						
BOTOM HEM	52,5	55,5	58,5	61,5	64,5						
SLEEVE OPENING	8,5	9	9,5	10	10,5						
ARMHOLE DIAGONAL	23	24	25	26	27						
WAIST RELAXED 18CM BELOW ARMHOLE	41,5	44,5	47,5	50,5	53,5						
1/2 COLLAR AT NECK LINE	21,5	22	22,5	23	23,5						
1/2 TOP COLLAR	23,5	24	24,5	25	25,5						
COLLAR HEIGHT AT CENTRE BACK	6	6	6	6	6						
COLLAR POINT	5	5	5	5	5						

LADIES FORMAL 3/4 SLEEVE SHIRT

	S	M	L	XL	2XL	
CHEST 2CM B.A.H	48,5	51,5	54,5	57,5	60,5	
SHOULDER ON SEAM	11,9	12,5	13,1	13,7	14,3	
OVERARM	35,5	36,5	37,5	38,5	39,5	
LENGTH FROM NSP BACK & FRONT	66,5	67,5	68,5	69,5	70,5	
BOTOM HEM	51,5	54,5	57,5	60,5	63,5	
SLEEVE OPENING	14,5	15,5	16,5	17,5	18,5	
ARMHOLE DIAGONAL	24	25	26	27	28	
WAIST RELAXED 18CM BELOW ARMHOLE	43	46	49	52	55	
1/2 COLLAR AT NECK LINE	21,5	22	22,5	23	23,5	
1/2 TOP COLLAR	23	23,5	24	24,5	25	
COLLAR HEIGHT AT CENTRE BACK	6	6	6	6	6	
COLLAR POINT	5	5	5	5	5	



MEN'S BLAZER

S						M	L	XL	2XL	
CHEST 2CM B.A.H						51	55	59	63	67
SHOULDER ON SEAM						13	14	15	16	17
OVERARM						65	66	67	68	69
LENGTH FROM NSP BACK & FRONT						79	80	81	82	83
BOTOM HEM						50	54	58	62	66
SLEEVE OPENING						15	15,5	16	16,5	17
ARMHOLE DIAGONAL						27	28	29	30	31
WAIST CENTRE BACK						77	78	79	80	81
POCKET FRONT LENGTH						16	16	16	16	16
POCKET FRONT WIDTH						5	5	5	5	5
BACK VENT						22	22	22	22	22
NSP-NSP						17,5	18,5	19,5	20,5	21,5
C/BACK COLLAR HEIGHT						7,5	7,5	7,5	7,5	7,5



LADIES BLAZER

[illegible]

LADIES FORMAL TROUSER

S							M	L	XL	2XL	
WAISTBAND EXTENTION @ CENTRE FRONT	4,5	4,5	4,5	4,5	4,5	4,5					
WAISTBAND WIDTH	4,5	4,5	4,5	4,5	4,5	4,5					
WAIST RELAXED	43	46	49	52	55						
FLY OPENING	9,5	9,5	9,5	9,5	9,5						
BASE OF FLY	52	55	58	61	64						
FRONT RISE	21	22	23	24	25						
BACK RISE	33,5	34,5	35,5	36,5	37,5						
INLEG	81	81	81	81	81						
LEG OPENING	22,1	22,1	22,1	22,1	22,1						
THIGH	31	32,5	34	35,5	37						
1/2 KNEE	22	23	24	25	26						

LADIES SKIRT

[illegible]

MEN'S BUSH SHIRT

S M L XL 2XL							
1/2 CHEST	50	52,5	55	57,5	60		
HEM	50	52,5	55	57,5	60		
L/S OVERARM INCL CUFF	59	60	61	62	63		
L/S CUFF BUTTONED	9,5	10	10,5	11	11,5		
ARM DIAGONAL	21	21,5	22	22,5	23		
COLLAR LENGTH ON NECK SEAM	43	43,5	44	44,5	45		
SHOULDER ON SEAM	11,5	12,5	13,5	14,5	15,5		
CENTRE BACK LENGTH	74	76	78	80	82		
S/S OVERARM	21,5	22	22,5	23	23,5		
S/S 1/2 CUFF	18,5	19	19,5	20	20,5		

LADIES BUSH SHIRT

S M L XL 2XL							
1/2 CHEST	47,5	50	52,5	55	57,5		
HEM	47,5	50	52,5	55	57,5		
L/S OVERARM INCL CUFF	58	59	60	61	62		
L/S CUFF BUTTONED	9	9,5	10	10,5	11		
ARM DIAGONAL	20,5	21	21,5	22	22,5		
COLLAR LENGTH ON NECK SEAM	42,5	43	43,5	44	44,5		
SHOULDER ON SEAM	10,5	11,5	12,5	13,5	14,5		
CENTRE BACK LENGTH	72	74	76	78	80		
S/S OVERARM	21	21,5	22	22,5	23		
S/S 1/2 CUFF	17,5	18,5	19	19,5	20		

MEN’S CARGO SHORT & LONG

S							M	L	XL	2XL	
1/2 WAIST	42	43,25	44,5	45,7	47						
1/2 HIP 20CM B.W.B	54	55,25	56,5	57,7	59						
1/2 THIGH	35	35,3	35,6	35,9	36,2						
FRONT RISE INCL. WAISTBAND	29	29,3	29,6	29,9	30,2						
BACK RISE INCL. WAISTBAND	37	37,3	37,6	37,9	38,2						
INLEG - LONG	29	29	29	29	29						
INLEG - SHORT	25	25	25	25	25						
1/2 HEM - LONG	33.5	34	34	34,5	35						
1/2 HEM - SHORT	30,5	31	31	31,5	31,5						
INLEG FULL LENGTH TRS	78	81	81	81	81						
ZIP LENGTH	15	17	17	17	17						

LADIES CARGO SHORT & LONG

S M L XL 2XL						
1/2 WAIST	40,7	42	43,25	44,5	45,7	
1/2 HIP 20CM B.W.B	52,7	54	55,25	56,5	57,7	
1/2 THIGH	34,7	35	35,3	35,6	35,9	
FRONT RISE INCL. WAISTBAND	28,7	29	29,3	29.6	29,9	
BACK RISE INCL. WAISTBAND	36,7	37	37,3	37,6	37,9	
INLEG - LONG	29	29	29	29	29	
INLEG - SHORT	25	25	25	25	25	
1/2 HEM - LONG	33,5	33.5	34	34	34,5	
1/2 HEM - SHORT	30,5	30,5	31	31	31,5	
INLEG FULL LENGTH TRS	78	78	81	81	81	
ZIP LENGTH	15	15	17	17	17	



LADIES ZIP OFF TECH PANTS

	S	M	L	XL	2XL	
1/2 WAIST	40,7	42	43,25	44,5	45,7	
1/2 HIP 20CM B.W.B	52,7	54	55,25	56,5	57,7	
1/2 THIGH	34,7	35	35,3	35,6	35,9	
FRONT RISE INCL. WAISTBAND	28,7	29	29,3	29,6	29,9	
BACK RISE INCL. WAISTBAND	36,7	37	37,3	37,6	37,9	
INLEG - LONG	29	29	29	29	29	
INLEG - SHORT	25	25	25	25	25	
1/2 HEM - LONG	33,5	33.5	34	34	34,5	
1/2 HEM - SHORT	30,5	30,5	31	31	31,5	
INLEG FULL LENGTH TRS	78	78	81	81	81	
ZIP LENGTH	15	15	17	17	17	

MEN'S TECH PANTS

S						M	L	XL	2XL
1/2 WAIST	42	43,25	44,5	45,7	47				
1/2 HIP 20CM B.W.B	54	55,25	56,5	57,7	59				
1/2 THIGH	35	35,3	35,6	35,9	36,2				
FRONT RISE INCL. WAISTBAND	29	29,3	29.6	29,9	30,2				
BACK RISE INCL. WAISTBAND	37	37,3	37,6	37,9	38,2				
INLEG - LONG	29	29	29	29	29				
INLEG - SHORT	25	25	25	25	25				
1/2 HEM - LONG	33.5	34	34	34,5	35				
1/2 HEM - SHORT	30,5	31	31	31,5	31,5				
INLEG FULL LENGTH TRS	78	81	81	81	81				
ZIP LENGTH	15	17	17	17	17				



SLEEVELESS HUNTER JACKET (HOOD + NO HOOD)

S						M	L	XL	2XL
1/2 CHEST	50	56	62	68	74				
NSP BACK	71,5	72,5	73,5	74,5	75,5				
1/2 ARMHOLE DIAG	23,5	24,5	25,5	26,5	27,5				
SHOULDER	12	13	14	15	16				
1/2 COLLAR	27,5	28	28,5	29	29,5				
1/2 HEM	49	55	61	67	73				
DRAWSTRING	100	100	100	100	100				
ZIP COLLAR	41	41	45	45	49				
ZIP POCKET	16	16	16	16	16				
ZIP O/END FRONT	54	55	56	57	59				
1/2 HOOD OPENING	34	34	34	34	34				

BUSH JACKET

[illegible]

HEADWEAR

[illegible]

THE NATIONAL TREASURY

Republic of South Africa



GOVERNMENT PROCUREMENT: GENERAL CONDITIONS OF CONTRACT

July 2010

GOVERNMENT PROCUREMENT
GENERAL CONDITIONS OF CONTRACT
July 2010

NOTES

The purpose of this document is to:

- (i) Draw special attention to certain general conditions applicable to government bids, contracts and orders; and
- (ii) To ensure that clients be familiar with regard to the rights and obligations of all parties involved in doing business with government.

In this document words in the singular also mean in the plural and vice versa and words in the masculine also mean in the feminine and neuter.

- The General Conditions of Contract will form part of all bid documents and may not be amended.
- Special Conditions of Contract (SCC) relevant to a specific bid, should be compiled separately for every bid (if applicable) and will supplement the General Conditions of Contract. Whenever there is a conflict, the provisions in the SCC shall prevail.

TABLE OF CLAUSES

1. Definitions
2. Application
3. General
4. Standards
5. Use of contract documents and information; inspection
6. Patent rights
7. Performance security
8. Inspections, tests and analysis
9. Packing
10. Delivery and documents
11. Insurance
12. Transportation
13. Incidental services
14. Spare parts
15. Warranty
16. Payment
17. Prices
18. Contract amendments
19. Assignment
20. Subcontracts
21. Delays in the supplier's performance
22. Penalties
23. Termination for default
24. Dumping and countervailing duties
25. Force Majeure
26. Termination for insolvency
27. Settlement of disputes
28. Limitation of liability
29. Governing language
30. Applicable law
31. Notices
32. Taxes and duties
33. National Industrial Participation Programme (NIPP)
34. Prohibition of restrictive practices

General Conditions of Contract

1. Definitions

1. The following terms shall be interpreted as indicated:
 - 1.1 “Closing time” means the date and hour specified in the bidding documents for the receipt of bids.
 - 1.2 “Contract” means the written agreement entered into between the purchaser and the supplier, as recorded in the contract form signed by the parties, including all attachments and appendices thereto and all documents incorporated by reference therein.
 - 1.3 “Contract price” means the price payable to the supplier under the contract for the full and proper performance of his contractual obligations.
 - 1.4 “Corrupt practice” means the offering, giving, receiving, or soliciting of any thing of value to influence the action of a public official in the procurement process or in contract execution.
 - 1.5 "Countervailing duties" are imposed in cases where an enterprise abroad is subsidized by its government and encouraged to market its products internationally.
 - 1.6 “Country of origin” means the place where the goods were mined, grown or produced or from which the services are supplied. Goods are produced when, through manufacturing, processing or substantial and major assembly of components, a commercially recognized new product results that is substantially different in basic characteristics or in purpose or utility from its components.
 - 1.7 “Day” means calendar day.
 - 1.8 “Delivery” means delivery in compliance of the conditions of the contract or order.
 - 1.9 “Delivery ex stock” means immediate delivery directly from stock actually on hand.
 - 1.10 “Delivery into consignees store or to his site” means delivered and unloaded in the specified store or depot or on the specified site in compliance with the conditions of the contract or order, the supplier bearing all risks and charges involved until the supplies are so delivered and a valid receipt is obtained.
 - 1.11 "Dumping" occurs when a private enterprise abroad market its goods on own initiative in the RSA at lower prices than that of the country of origin and which have the potential to harm the local industries in the

RSA.

- 1.12 "Force majeure" means an event beyond the control of the supplier and not involving the supplier's fault or negligence and not foreseeable. Such events may include, but is not restricted to, acts of the purchaser in its sovereign capacity, wars or revolutions, fires, floods, epidemics, quarantine restrictions and freight embargoes.
- 1.13 "Fraudulent practice" means a misrepresentation of facts in order to influence a procurement process or the execution of a contract to the detriment of any bidder, and includes collusive practice among bidders (prior to or after bid submission) designed to establish bid prices at artificial non-competitive levels and to deprive the bidder of the benefits of free and open competition.
- 1.14 "GCC" means the General Conditions of Contract.
- 1.15 "Goods" means all of the equipment, machinery, and/or other materials that the supplier is required to supply to the purchaser under the contract.
- 1.16 "Imported content" means that portion of the bidding price represented by the cost of components, parts or materials which have been or are still to be imported (whether by the supplier or his subcontractors) and which costs are inclusive of the costs abroad, plus freight and other direct importation costs such as landing costs, dock dues, import duty, sales duty or other similar tax or duty at the South African place of entry as well as transportation and handling charges to the factory in the Republic where the supplies covered by the bid will be manufactured.
- 1.17 "Local content" means that portion of the bidding price which is not included in the imported content provided that local manufacture does take place.
- 1.18 "Manufacture" means the production of products in a factory using labour, materials, components and machinery and includes other related value-adding activities.
- 1.19 "Order" means an official written order issued for the supply of goods or works or the rendering of a service.
- 1.20 "Project site," where applicable, means the place indicated in bidding documents.
- 1.21 "Purchaser" means the organization purchasing the goods.
- 1.22 "Republic" means the Republic of South Africa.
- 1.23 "SCC" means the Special Conditions of Contract.
- 1.24 "Services" means those functional services ancillary to the supply of the goods, such as transportation and any other incidental services, such as installation, commissioning, provision of technical assistance, training, catering, gardening, security, maintenance and other such

obligations of the supplier covered under the contract.

- 1.25 “Written” or “in writing” means handwritten in ink or any form of electronic or mechanical writing.

2. Application

- 2.1 These general conditions are applicable to all bids, contracts and orders including bids for functional and professional services, sales, hiring, letting and the granting or acquiring of rights, but excluding immovable property, unless otherwise indicated in the bidding documents.
- 2.2 Where applicable, special conditions of contract are also laid down to cover specific supplies, services or works.
- 2.3 Where such special conditions of contract are in conflict with these general conditions, the special conditions shall apply.

3. General

- 3.1 Unless otherwise indicated in the bidding documents, the purchaser shall not be liable for any expense incurred in the preparation and submission of a bid. Where applicable a non-refundable fee for documents may be charged.
- 3.2 With certain exceptions, invitations to bid are only published in the Government Tender Bulletin. The Government Tender Bulletin may be obtained directly from the Government Printer, Private Bag X85, Pretoria 0001, or accessed electronically from www.treasury.gov.za

4. Standards

- 4.1 The goods supplied shall conform to the standards mentioned in the bidding documents and specifications.

5. Use of contract documents and information; inspection.

- 5.1 The supplier shall not, without the purchaser’s prior written consent, disclose the contract, or any provision thereof, or any specification, plan, drawing, pattern, sample, or information furnished by or on behalf of the purchaser in connection therewith, to any person other than a person employed by the supplier in the performance of the contract. Disclosure to any such employed person shall be made in confidence and shall extend only so far as may be necessary for purposes of such performance.
- 5.2 The supplier shall not, without the purchaser’s prior written consent, make use of any document or information mentioned in GCC clause 5.1 except for purposes of performing the contract.
- 5.3 Any document, other than the contract itself mentioned in GCC clause 5.1 shall remain the property of the purchaser and shall be returned (all copies) to the purchaser on completion of the supplier’s performance under the contract if so required by the purchaser.
- 5.4 The supplier shall permit the purchaser to inspect the supplier’s records relating to the performance of the supplier and to have them audited by auditors appointed by the purchaser, if so required by the purchaser.

6. Patent rights

- 6.1 The supplier shall indemnify the purchaser against all third-party claims of infringement of patent, trademark, or industrial design rights arising from use of the goods or any part thereof by the purchaser.

7. Performance security

- 7.1 Within thirty (30) days of receipt of the notification of contract award, the successful bidder shall furnish to the purchaser the performance security of the amount specified in SCC.
- 7.2 The proceeds of the performance security shall be payable to the purchaser as compensation for any loss resulting from the supplier's failure to complete his obligations under the contract.
- 7.3 The performance security shall be denominated in the currency of the contract, or in a freely convertible currency acceptable to the purchaser and shall be in one of the following forms:
 - (a) a bank guarantee or an irrevocable letter of credit issued by a reputable bank located in the purchaser's country or abroad, acceptable to the purchaser, in the form provided in the bidding documents or another form acceptable to the purchaser; or
 - (b) a cashier's or certified cheque
- 7.4 The performance security will be discharged by the purchaser and returned to the supplier not later than thirty (30) days following the date of completion of the supplier's performance obligations under the contract, including any warranty obligations, unless otherwise specified in SCC.

8. Inspections, tests and analyses

- 8.1 All pre-bidding testing will be for the account of the bidder.
- 8.2 If it is a bid condition that supplies to be produced or services to be rendered should at any stage during production or execution or on completion be subject to inspection, the premises of the bidder or contractor shall be open, at all reasonable hours, for inspection by a representative of the Department or an organization acting on behalf of the Department.
- 8.3 If there are no inspection requirements indicated in the bidding documents and no mention is made in the contract, but during the contract period it is decided that inspections shall be carried out, the purchaser shall itself make the necessary arrangements, including payment arrangements with the testing authority concerned.
- 8.4 If the inspections, tests and analyses referred to in clauses 8.2 and 8.3 show the supplies to be in accordance with the contract requirements, the cost of the inspections, tests and analyses shall be defrayed by the purchaser.
- 8.5 Where the supplies or services referred to in clauses 8.2 and 8.3 do not comply with the contract requirements, irrespective of whether such supplies or services are accepted or not, the cost in connection with these inspections, tests or analyses shall be defrayed by the supplier.
- 8.6 Supplies and services which are referred to in clauses 8.2 and 8.3 and which do not comply with the contract requirements may be rejected.
- 8.7 Any contract supplies may on or after delivery be inspected, tested or

analyzed and may be rejected if found not to comply with the requirements of the contract. Such rejected supplies shall be held at the cost and risk of the supplier who shall, when called upon, remove them immediately at his own cost and forthwith substitute them with supplies which do comply with the requirements of the contract. Failing such removal the rejected supplies shall be returned at the suppliers cost and risk. Should the supplier fail to provide the substitute supplies forthwith, the purchaser may, without giving the supplier further opportunity to substitute the rejected supplies, purchase such supplies as may be necessary at the expense of the supplier.

- 8.8 The provisions of clauses 8.4 to 8.7 shall not prejudice the right of the purchaser to cancel the contract on account of a breach of the conditions thereof, or to act in terms of Clause 23 of GCC.

9. Packing

- 9.1 The supplier shall provide such packing of the goods as is required to prevent their damage or deterioration during transit to their final destination, as indicated in the contract. The packing shall be sufficient to withstand, without limitation, rough handling during transit and exposure to extreme temperatures, salt and precipitation during transit, and open storage. Packing, case size and weights shall take into consideration, where appropriate, the remoteness of the goods' final destination and the absence of heavy handling facilities at all points in transit.

- 9.2 The packing, marking, and documentation within and outside the packages shall comply strictly with such special requirements as shall be expressly provided for in the contract, including additional requirements, if any, specified in SCC, and in any subsequent instructions ordered by the purchaser.

10. Delivery and documents

- 10.1 Delivery of the goods shall be made by the supplier in accordance with the terms specified in the contract. The details of shipping and/or other documents to be furnished by the supplier are specified in SCC.
- 10.2 Documents to be submitted by the supplier are specified in SCC.

11. Insurance

- 11.1 The goods supplied under the contract shall be fully insured in a freely convertible currency against loss or damage incidental to manufacture or acquisition, transportation, storage and delivery in the manner specified in the SCC.

12. Transportation

- 12.1 Should a price other than an all-inclusive delivered price be required, this shall be specified in the SCC.

13. Incidental services

- 13.1 The supplier may be required to provide any or all of the following services, including additional services, if any, specified in SCC:
- (a) performance or supervision of on-site assembly and/or commissioning of the supplied goods;
 - (b) furnishing of tools required for assembly and/or maintenance of the supplied goods;
 - (c) furnishing of a detailed operations and maintenance manual for each appropriate unit of the supplied goods;

- (d) performance or supervision or maintenance and/or repair of the supplied goods, for a period of time agreed by the parties, provided that this service shall not relieve the supplier of any warranty obligations under this contract; and
- (e) training of the purchaser's personnel, at the supplier's plant and/or on-site, in assembly, start-up, operation, maintenance, and/or repair of the supplied goods.

13.2 Prices charged by the supplier for incidental services, if not included in the contract price for the goods, shall be agreed upon in advance by the parties and shall not exceed the prevailing rates charged to other parties by the supplier for similar services.

14. Spare parts

14.1 As specified in SCC, the supplier may be required to provide any or all of the following materials, notifications, and information pertaining to spare parts manufactured or distributed by the supplier:

- (a) such spare parts as the purchaser may elect to purchase from the supplier, provided that this election shall not relieve the supplier of any warranty obligations under the contract; and
- (b) in the event of termination of production of the spare parts:
 - (i) Advance notification to the purchaser of the pending termination, in sufficient time to permit the purchaser to procure needed requirements; and
 - (ii) following such termination, furnishing at no cost to the purchaser, the blueprints, drawings, and specifications of the spare parts, if requested.

15. Warranty

15.1 The supplier warrants that the goods supplied under the contract are new, unused, of the most recent or current models, and that they incorporate all recent improvements in design and materials unless provided otherwise in the contract. The supplier further warrants that all goods supplied under this contract shall have no defect, arising from design, materials, or workmanship (except when the design and/or material is required by the purchaser's specifications) or from any act or omission of the supplier, that may develop under normal use of the supplied goods in the conditions prevailing in the country of final destination.

15.2 This warranty shall remain valid for twelve (12) months after the goods, or any portion thereof as the case may be, have been delivered to and accepted at the final destination indicated in the contract, or for eighteen (18) months after the date of shipment from the port or place of loading in the source country, whichever period concludes earlier, unless specified otherwise in SCC.

15.3 The purchaser shall promptly notify the supplier in writing of any claims arising under this warranty.

15.4 Upon receipt of such notice, the supplier shall, within the period specified in SCC and with all reasonable speed, repair or replace the defective goods or parts thereof, without costs to the purchaser.

15.5 If the supplier, having been notified, fails to remedy the defect(s) within the period specified in SCC, the purchaser may proceed to take

such remedial action as may be necessary, at the supplier's risk and expense and without prejudice to any other rights which the purchaser may have against the supplier under the contract.

16. Payment

- 16.1 The method and conditions of payment to be made to the supplier under this contract shall be specified in SCC.
- 16.2 The supplier shall furnish the purchaser with an invoice accompanied by a copy of the delivery note and upon fulfillment of other obligations stipulated in the contract.
- 16.3 Payments shall be made promptly by the purchaser, but in no case later than thirty (30) days after submission of an invoice or claim by the supplier.
- 16.4 Payment will be made in Rand unless otherwise stipulated in SCC.

17. Prices

- 17.1 Prices charged by the supplier for goods delivered and services performed under the contract shall not vary from the prices quoted by the supplier in his bid, with the exception of any price adjustments authorized in SCC or in the purchaser's request for bid validity extension, as the case may be.

18. Contract amendments

- 18.1 No variation in or modification of the terms of the contract shall be made except by written amendment signed by the parties concerned.

19. Assignment

- 19.1 The supplier shall not assign, in whole or in part, its obligations to perform under the contract, except with the purchaser's prior written consent.

20. Subcontracts

- 20.1 The supplier shall notify the purchaser in writing of all subcontracts awarded under this contracts if not already specified in the bid. Such notification, in the original bid or later, shall not relieve the supplier from any liability or obligation under the contract.

21. Delays in the supplier's performance

- 21.1 Delivery of the goods and performance of services shall be made by the supplier in accordance with the time schedule prescribed by the purchaser in the contract.
- 21.2 If at any time during performance of the contract, the supplier or its subcontractor(s) should encounter conditions impeding timely delivery of the goods and performance of services, the supplier shall promptly notify the purchaser in writing of the fact of the delay, its likely duration and its cause(s). As soon as practicable after receipt of the supplier's notice, the purchaser shall evaluate the situation and may at his discretion extend the supplier's time for performance, with or without the imposition of penalties, in which case the extension shall be ratified by the parties by amendment of contract.
- 21.3 No provision in a contract shall be deemed to prohibit the obtaining of supplies or services from a national department, provincial department, or a local authority.
- 21.4 The right is reserved to procure outside of the contract small quantities or to have minor essential services executed if an emergency arises, the

supplier's point of supply is not situated at or near the place where the supplies are required, or the supplier's services are not readily available.

21.5 Except as provided under GCC Clause 25, a delay by the supplier in the performance of its delivery obligations shall render the supplier liable to the imposition of penalties, pursuant to GCC Clause 22, unless an extension of time is agreed upon pursuant to GCC Clause 21.2 without the application of penalties.

21.6 Upon any delay beyond the delivery period in the case of a supplies contract, the purchaser shall, without canceling the contract, be entitled to purchase supplies of a similar quality and up to the same quantity in substitution of the goods not supplied in conformity with the contract and to return any goods delivered later at the supplier's expense and risk, or to cancel the contract and buy such goods as may be required to complete the contract and without prejudice to his other rights, be entitled to claim damages from the supplier.

22. Penalties

22.1 Subject to GCC Clause 25, if the supplier fails to deliver any or all of the goods or to perform the services within the period(s) specified in the contract, the purchaser shall, without prejudice to its other remedies under the contract, deduct from the contract price, as a penalty, a sum calculated on the delivered price of the delayed goods or unperformed services using the current prime interest rate calculated for each day of the delay until actual delivery or performance. The purchaser may also consider termination of the contract pursuant to GCC Clause 23.

23. Termination for default

23.1 The purchaser, without prejudice to any other remedy for breach of contract, by written notice of default sent to the supplier, may terminate this contract in whole or in part:

- (a) if the supplier fails to deliver any or all of the goods within the period(s) specified in the contract, or within any extension thereof granted by the purchaser pursuant to GCC Clause 21.2;
- (b) if the Supplier fails to perform any other obligation(s) under the contract; or
- (c) if the supplier, in the judgment of the purchaser, has engaged in corrupt or fraudulent practices in competing for or in executing the contract.

23.2 In the event the purchaser terminates the contract in whole or in part, the purchaser may procure, upon such terms and in such manner as it deems appropriate, goods, works or services similar to those undelivered, and the supplier shall be liable to the purchaser for any excess costs for such similar goods, works or services. However, the supplier shall continue performance of the contract to the extent not terminated.

23.3 Where the purchaser terminates the contract in whole or in part, the purchaser may decide to impose a restriction penalty on the supplier by prohibiting such supplier from doing business with the public sector for a period not exceeding 10 years.

23.4 If a purchaser intends imposing a restriction on a supplier or any

person associated with the supplier, the supplier will be allowed a time period of not more than fourteen (14) days to provide reasons why the envisaged restriction should not be imposed. Should the supplier fail to respond within the stipulated fourteen (14) days the purchaser may regard the intended penalty as not objected against and may impose it on the supplier.

23.5 Any restriction imposed on any person by the Accounting Officer / Authority will, at the discretion of the Accounting Officer / Authority, also be applicable to any other enterprise or any partner, manager, director or other person who wholly or partly exercises or exercised or may exercise control over the enterprise of the first-mentioned person, and with which enterprise or person the first-mentioned person, is or was in the opinion of the Accounting Officer / Authority actively associated.

23.6 If a restriction is imposed, the purchaser must, within five (5) working days of such imposition, furnish the National Treasury, with the following information:

- (i) the name and address of the supplier and / or person restricted by the purchaser;
- (ii) the date of commencement of the restriction
- (iii) the period of restriction; and
- (iv) the reasons for the restriction.

These details will be loaded in the National Treasury's central database of suppliers or persons prohibited from doing business with the public sector.

23.7 If a court of law convicts a person of an offence as contemplated in sections 12 or 13 of the Prevention and Combating of Corrupt Activities Act, No. 12 of 2004, the court may also rule that such person's name be endorsed on the Register for Tender Defaulters. When a person's name has been endorsed on the Register, the person will be prohibited from doing business with the public sector for a period not less than five years and not more than 10 years. The National Treasury is empowered to determine the period of restriction and each case will be dealt with on its own merits. According to section 32 of the Act the Register must be open to the public. The Register can be perused on the National Treasury website.

24. Anti-dumping and countervailing duties and rights

24.1 When, after the date of bid, provisional payments are required, or anti-dumping or countervailing duties are imposed, or the amount of a provisional payment or anti-dumping or countervailing right is increased in respect of any dumped or subsidized import, the State is not liable for any amount so required or imposed, or for the amount of any such increase. When, after the said date, such a provisional payment is no longer required or any such anti-dumping or countervailing right is abolished, or where the amount of such provisional payment or any such right is reduced, any such favourable difference shall on demand be paid forthwith by the contractor to the State or the State may deduct such amounts from moneys (if any) which may otherwise be due to the contractor in regard to supplies or services which he delivered or rendered, or is to deliver or render in terms of the contract or any other contract or any other amount which

may be due to him

25. Force Majeure

- 25.1 Notwithstanding the provisions of GCC Clauses 22 and 23, the supplier shall not be liable for forfeiture of its performance security, damages, or termination for default if and to the extent that his delay in performance or other failure to perform his obligations under the contract is the result of an event of force majeure.
- 25.2 If a force majeure situation arises, the supplier shall promptly notify the purchaser in writing of such condition and the cause thereof. Unless otherwise directed by the purchaser in writing, the supplier shall continue to perform its obligations under the contract as far as is reasonably practical, and shall seek all reasonable alternative means for performance not prevented by the force majeure event.

26. Termination for insolvency

- 26.1 The purchaser may at any time terminate the contract by giving written notice to the supplier if the supplier becomes bankrupt or otherwise insolvent. In this event, termination will be without compensation to the supplier, provided that such termination will not prejudice or affect any right of action or remedy which has accrued or will accrue thereafter to the purchaser.

27. Settlement of Disputes

- 27.1 If any dispute or difference of any kind whatsoever arises between the purchaser and the supplier in connection with or arising out of the contract, the parties shall make every effort to resolve amicably such dispute or difference by mutual consultation.
- 27.2 If, after thirty (30) days, the parties have failed to resolve their dispute or difference by such mutual consultation, then either the purchaser or the supplier may give notice to the other party of his intention to commence with mediation. No mediation in respect of this matter may be commenced unless such notice is given to the other party.
- 27.3 Should it not be possible to settle a dispute by means of mediation, it may be settled in a South African court of law.
- 27.4 Mediation proceedings shall be conducted in accordance with the rules of procedure specified in the SCC.
- 27.5 Notwithstanding any reference to mediation and/or court proceedings herein,
- (a) the parties shall continue to perform their respective obligations under the contract unless they otherwise agree; and
 - (b) the purchaser shall pay the supplier any monies due the supplier.

28. Limitation of liability

- 28.1 Except in cases of criminal negligence or willful misconduct, and in the case of infringement pursuant to Clause 6;
- (a) the supplier shall not be liable to the purchaser, whether in contract, tort, or otherwise, for any indirect or consequential loss or damage, loss of use, loss of production, or loss of profits or interest costs, provided that this exclusion shall not apply to any obligation of the supplier to pay penalties and/or damages to the purchaser; and

	(b) aggregate liability of the supplier to the purchaser, whether under the contract, in tort or otherwise, shall not exceed the total contract price, provided that this limitation shall not apply to the cost of repairing or replacing defective equipment.
29. Governing language	29.1 The contract shall be written in English. All correspondence and other documents pertaining to the contract that is exchanged by the parties shall also be written in English.
30. Applicable law	30.1 The contract shall be interpreted in accordance with South African laws, unless otherwise specified in SCC.
31. Notices	<p>31.1 Every written acceptance of a bid shall be posted to the supplier concerned by registered or certified mail and any other notice to him shall be posted by ordinary mail to the address furnished in his bid or to the address notified later by him in writing and such posting shall be deemed to be proper service of such notice</p> <p>31.2 The time mentioned in the contract documents for performing any act after such aforesaid notice has been given, shall be reckoned from the date of posting of such notice.</p>
32. Taxes and duties	<p>32.1 A foreign supplier shall be entirely responsible for all taxes, stamp duties, license fees, and other such levies imposed outside the purchaser's country.</p> <p>32.2 A local supplier shall be entirely responsible for all taxes, duties, license fees, etc., incurred until delivery of the contracted goods to the purchaser.</p> <p>32.3 No contract shall be concluded with any bidder whose tax matters are not in order. Prior to the award of a bid the Department must be in possession of a tax clearance certificate, submitted by the bidder. This certificate must be an original issued by the South African Revenue Services.</p>
33. National Industrial Participation (NIP) Programme	33.1 The NIP Programme administered by the Department of Trade and Industry shall be applicable to all contracts that are subject to the NIP obligation.
34 Prohibition of Restrictive practices	<p>34.1 In terms of section 4 (1) (b) (iii) of the Competition Act No. 89 of 1998, as amended, an agreement between, or concerted practice by, firms, or a decision by an association of firms, is prohibited if it is between parties in a horizontal relationship and if a bidder (s) is / are or a contractor(s) was / were involved in collusive bidding (or bid rigging).</p> <p>34.2 If a bidder(s) or contractor(s), based on reasonable grounds or evidence obtained by the purchaser, has / have engaged in the restrictive practice referred to above, the purchaser may refer the matter to the Competition Commission for investigation and possible imposition of administrative penalties as contemplated in the Competition Act No. 89 of 1998.</p>

- 34.3 If a bidder(s) or contractor(s), has / have been found guilty by the Competition Commission of the restrictive practice referred to above, the purchaser may, in addition and without prejudice to any other remedy provided for, invalidate the bid(s) for such item(s) offered, and / or terminate the contract in whole or part, and / or restrict the bidder(s) or contractor(s) from conducting business with the public sector for a period not exceeding ten (10) years and / or claim damages from the bidder(s) or contractor(s) concerned.

Js General Conditions of Contract (revised July 2010)



DEPARTMENT OF FORESTRY, FISHERIES AND THE ENVIRONMENT

BAS ENTITY MAINTENANCE FORM

Head Office Only

Date Received _____
Safetynet Capture _____
Safetynet Verified: _____
BAS/LOGIS Capt _____
BAS/LOGIS Auth _____
Supplier No. _____

The Director General

I/We hereby request and authorise you to pay any amounts, which may accrue to me/us to the credit of my/our account with the mentioned bank.

I/we understand that the credit transfers hereby authorised will be processed by computer through a system known as "ACB - Electronic Fund Transfer Service", and I/we understand that no additional advice of payment will be provided by my/our bank, but that the details of each payment will be printed on my/our bank statement or any accompanying voucher. (This does not apply where it is not customary for banks to furnish bank statements).

I/we understand that the Department will supply a payment advice in the normal way, and that it will indicate the date on which the funds will be made available on my/our account.

This authority may be cancelled by me/us by giving thirty days notice by prepaid registered post.

Please ensure information is validate as per required bank screens .

I/We understand that bank details provided should be exactly as per record held by the banks.

I/We understand that the Department will not held liable for any delayed payments as a result of incorrect information supplied.

Company / Personal Details

Registered Name

Trading Name

Tax Number

VAT Number

Title:

Initials:

Full Names

Surname

Persal Number

Address Detail

Address

(Compulsory if Supplier)

Physical

Postal

Postal Code

New Detail

☐ New Supplier information ☐ Update Supplier information

Supplier Type:

☐ Individual
☐ Company
☐ CC

☐ Department
☐ Trust
☐ Other (Specify)

☐ Partnership

Department Number

[illegible]

(Please note that this account MUST be in the name of the supplier. No 3rd party payments allowed).

[illegible][illegible]

--

--	--	--	--	--	--

Bank screen info	
ABSA -CIF screen	
FNB -Hogans system on the CIS4/CUPR	
STD Bank-Look-up-screen	
Nedbank - Banking Platform under the Client Details Tab	

ABSA-CIF screen

FNB-Hogans system on the CIS4/CUPR

STD Bank-Look-up-screen

Nedbank- Banking Platform under the Client Details Tab

Cheque Account

Savings Account

Transmission Account

Bond Account

--

[illegible]

--	--	--	--	--	--	--	--	--

				/						/		
--	--	--	--	---	--	--	--	--	--	---	--	--

[illegible][illegible]

--	--	--	--	--	--	--	--	--

[illegible]

--	--	--	--	--	--

--	--	--	--	--	--	--	--	--

[illegible]

--	--	--	--	--	--

Area Code

Telephone Number

--	--	--	--	--	--	--	--	--

[illegible]

Area Code

Fax Number _____

Cell Number

--

--

Supplier Signature									
Print Name									
		/			/				

--	--	--	--	--	--	--	--	--

NB: All relevant fields must be completed